NATIONAL LIBRARY OF IRELAND 31 JAN 1923

SPECIAL EXTRA
SACKS
We are large dealers (both buyers and sellers) in all grades of new and second-hand Sacks and Bags. Get our quotations. Also for Rick, Binder, and Tractor COVERS.
J. P. KEOGH & CO.
2 George's Quay and Corn Exchange Place.
Telegrams: "Tarpaulin." DUBLIN Telephone: 498.

White Sale
at Newells
Grafton Street,
Dublin.
See the Windows for Notable Bargains

White Sale
The Blouse House
Grafton Street,
Dublin.
See the Windows for Notable Bargains

SEASIDE AND COUNTRY.
HOUSES TO LET AND WANTED.
Belfast—£90, inclusive; Sell £750; Furniture for sale.—Arthur Jones, Sen., Greystones. 25 B
SHURST, Merrion avenue, Blackrock, 5 sitting, 6 bed; also stocked gardens, tennis lawn; telephone, Let Furnished or for Sale, Apply Owner, from 2 until 4 and Saturday, 10 to 12. 29 F
Frederick street. 29 F
BAY.—Furnished House to Let, 4 apartments; 10 guineas weekly; rent and rail.—355, Irish Times Branch Office. 29 E
Sale.—Advertisements Prepaid for "Irish Times" can be handed in at Mr. Winnett's Newsagency (opposite Kingstown Pier), up to 4.45 p.m. Insertion in following day's Paper. 29 C
RENTAGH, Rathfarnham.—Let or Sell; stamp.—Arthur Jones, Greystones. 25 B
DUNDRUM.—Detached 2 sets, six basement; two beds, 4 bedrooms; £70; Unfurnished; sell £875. Arthur Jones, Greystones. 25 B
TOWN.—Advertisements Prepaid for "Irish Times" can be handed in at Mr. Winnett's Newsagency (opposite Kingstown Pier), up to 4.45 p.m., insertion in following day's Paper. 29 C
BRAY.—Furnished House to Let, 4 apartments; 10 guineas weekly; rent and rail.—355, Irish Times Branch Office. 29 E
Sale.—Advertisements Prepaid for "Irish Times" can be handed in at Mr. Winnett's Newsagency (opposite Kingstown Pier), up to 4.45 p.m., insertion in following day's Paper. 29 C
RENTAGH, Rathfarnham.—Let or Sell; stamp.—Arthur Jones, Greystones. 25 B
DUNDRUM.—Detached 2 sets, six basement; two beds, 4 bedrooms; £70; Unfurnished; sell £875. Arthur Jones, Greystones. 25 B
TOWN.—Advertisements Prepaid for "Irish Times" can be handed in at Mr. Winnett's Newsagency (opposite Kingstown Pier), up to 4 p.m. Wednesday, 1 p.m. publication in next day's issue. X
DOCK.—Furnished House to Let, electric light throughout. Apply McIvor. 26 C
Sale.—Wanted, from middle of May to middle of July, Furnished House and attendance, or four bedrooms and attendance, South Coast; particulars and terms, etc., P 1464, the office. 29 E
to be Let, large Furnished House, Kingstown; 6 beds, 3 large; sea front. Address "Z 3262, Irish Times. 29 E
TANTINE.—Furnished Detached House, bespoke to Stephen; £1,000-£1,500; immediate possession. Apply 1447, this office. 29 C
Free; 2 bedrooms, hot bath; non-basement; 2 servants; 4 gns. Greystones. 29 E
APARTMENTS TO LET AND WANTED.
HANDSOME Combined sunny Room, Blackrock; every comfort; couple or ladies; moderate.—465, Irish Times Branch Office, Blackrock. 24 B
Lower Ground Floor Apartments, Adelaide street; full or partial Board Residence; very comfortable. 25 B
NICE Flat, Furnished or Unfurnished, in good locality; 2 minutes from Dublin; good train service; central; quiet to desirable tenants; every convenience. Apply Apartments, at this office. 29 E
CLEARY, 4 West Kingwood, Lisburn road.—Comfortable Apartments; Private Bathroom if required. 28 D
LACKROCK.—Small Bedroom, with use of sitting-room; for married man; suit business lady dining out; also large bedsitter.—468, Irish Times Branch Office, Blackrock. 29 C
COMBINED Room, Bedroom, Sittingroom, offered Professional gentleman; private.—B 404, Irish Times Branch Office. 29 C
DUN Laoghaire, 15 Clarinda Park, West.—Comfortable Apartments, or Board Residence; moderate. 29 C
FURNISHED Flat to Let, with gas cooker.—6 Charlemont Villas, Glenageary. 26 B
KILROCK.—Bedroom and Sittingroom, private use; Furnished; every convenience.—F 1475, this office. 29 E
FLAT, self contained, Unfurnished; select; Belgrave square, Monkstown. Apply 7 Belgrave road. 29 E
LEVEL, to acquire a Sitting and Bedroom, or large Bed Sittingroom in private house, detached secret; use Breakfast or Dinner; breakfast and dinner if required; use of bath, with hot water; garage.—P 1545, this office. 29 C
KINGSTOWN.—One or two gentlemen dining out; near train and tram.—R 25, Irish Times Branch Office, Kingstown. 29 C
KINGSTOWN.—Gentleman can recommend handsome Apartments; convenient for business; near tram and train; highest references.—P 1285, this office. 29 C
KINGSTOWN.—Hall Flat, Furnished; bathroom, gas cooker.—3 Haddington terrace. 29 C
SPRING Grove, Rathgar.—Board and Residence; country locality, County Antrim; terms moderate. Address "Spring Grove," this office. 29 C
DUNDRUM.—To be Let, Furnished House to Let; 2 sittings, 3 bedrooms; bath, kitchen, scullery, etc.—Hill House, Furzevale. 28 C
BLACKCOVE.—Nicely Furnished Flat vacant in Blackcove; every convenience.—Apply Irish Times Branch Office, Dun Laoghaire. 28 C
SANDYMOUNT.—Gentleman's Lady wants two Rooms, furnished, attendance; careful cooking; bed, settee, etc.; A 48, Irish Times Branch Office, Salmon. 29 E
To Let, three Unfurnished Rooms, pantry, and use of bath; detached house, with large garden.—31 Seafield avenue (Westfield Row). Coffee, Heatrea, and Fleury Requisite. Economy and Punctuality.
WANTED, Furnished Flat or Half House, Dublin or Blackrock direction; particulars.—1535, this office.

MISCELLANEOUS.
T. Shapley's, Baby Linen Specialists—Ladies invited to write for Catalogue Baby Linen, Accouchement, Nursery Requisites—Nassau street, Lower Camden street, Dublin.
ANTISEPTIC Electrolysis Removes Hair permanently and without pain. Consultations free.—Miss Hood, certified specialist, Second Floor, 4 Dawson st. House, 1 to 4. 29 C
AUTHORS—Sell your work. Send even rejected MS. Stories, Articles, Poems, Plays, Scenarios, Music.—Literary Agency, 77 Chandos street, London. 29 C
NEIGHBOUR'S—Exceptional sales in Tine, Underclothing, Pyjamas, Shirts, Collars, etc. See windows and buy at the Dublin Gentlemen's Outfitters. 39 Nassau street. 26 C
MATRIMONY—Young Business Gentleman, excellent position guaranteed, £3,000 invested in own business, desires acquaintance of refined, educated young lady of means, with view to matrimony; exchange first letter, both parties guaranteeing strictest confidence, with view to above.—F 1245, this office. 26 C
SINN Fein Rebellion Handbook, 1917 issue, complete in one volume; fresh from the Press; price One Shilling and Sixpence, by post 1/6. 0 X
TAILORING.—Comfort—No matter what you buy quality should be the first consideration—there is no denying the fact our cuts have a something about them which makes them stand out from the ordinary run of suits; don't waste money, compare our prices; there's a saving; prices greatly reduced.—Lefroux Murphy, Expert Clothier, Exchequer street. 28 C

CARPETS, LINOLEUMS, RUGS,
ALL AT REDUCED PRICES.
Seamless Axminster Squares, from £5 10 0
Linoleum Remnants .. 5/6 each
Carpets Lifted, Shaken, Altered and Relaid at Moderate Charges.
Bedsteads and Bedding. Best qualities, Lowest prices.
Cornice Poles, complete with fittings, from 2/9 each.
Blinds, best quality Holland, from 4/6 each, Old Blinds Altered and Remade at nominal charges.
DOCKRELL
SONS, and CO., LIMITED,
5th, St. George's St., Dublin
Tel. No. 3350 (controls 8 lines and private exchange.

BELFAST READERS.
The Irish Times is due to arrive in Belfast at 9.5 a.m. each day. If your Copy is not delivered within a reasonable time please communicate with our Local Office, 108 Royal Avenue, Telephone—Belfast, 1787.

TERMS OF SUBSCRIPTION TO THE IRISH TIMES.
Payable in advance
(From 1st September, 1920)

	Home and Colonies.	Foreign.
Yearly	£3 18 0	£5
Half-Yearly	1 19 0	2 6
Quarterly	0 19 6	1 3
Monthly	0 6 6	0 9

WEEKLY IRISH TIMES.

	Home and Colonies.	Foreign.
Yearly	13 0	15 0
Half-yearly	6 6	7 6
Quarterly	3 3	3 6

Post Office Orders or Cheques to be made payable to the Irish Times, Ltd.
Telephone Nos.—5036, 5037.
Printed and Published by the Irish Times, Limited, at the Offices, 31 Westmoreland street, in the Parish of St. Mark and City of Dublin.
TUESDAY, JANUARY 30, 1923.

SUITS AND OVERCOATS
CLEANED AND DYED AT PRESCOTT'S, DUBLIN.
Telephones—871 and 2856. (2)

Births, Marriages, and Deaths (which in all cases must be authenticated), 3 lines, 20 words, 2/6; each additional line of 7 words, 2d.

Irish Times 'Phone Numbers:—Dublin—5036 and 5037; Belfast—1787; London—Central 4350. Belfast Office—108 Royal Avenue; London Office—89 Fleet Street.

BIRTHS.

GREENE—January 28, 1923, at Kilkea Lodge, Maguley, to Mr. and Mrs. Greene, a son.

JAMIESON—January 28, 1923, at Croftdene, Fresawick, Ayrshire, to Mr. and Mrs. Archie Jamieson, a son.

NEILSON—January 29, 1923, the wife of D. S. Neilson, 19 Groomsport rd., Ballyhome, Bangor, of a son (stillborn).

O'CONNELL—January 29, 1923, at 89 Lower Baggot st., to the wife of Sir Maurice O'Connell, M.C., late Royal Fusiliers, a son.

STEANE—November 20, 1922, at Karoola, West Kempsey, New South Wales, the wife of S. A. Steane (nee Jennie Best), of a daughter.

DEATHS.

ANNOUNCEMENTS received late for insertion in this Column will be found on Page 4.

AITKEN—January 28, 1923, at Westport Cottage, Bothwell, Janet Lightbody, widow of Andrew Aitken, late of Carrowbeg, Newport, Mayo, Ireland.

DAWSON—January 29, 1923, at the residence of her son, Bank House, Ballygar, Susanna Elizabeth, widow of William James Dawson, late Manager National Bank, Roscommon. Funeral at Dean's Grange, 12.30, to-morrow (Thursday). No flowers.

DAY—At Quincy, Massachusetts, U.S.A., Charles Creagh Day, aged 69 years.

GILDEA—At his residence, 1 Royal Ice., West, Kingstown, Hewitt Lifford, dearly-beloved husband of Rose Gildea, and son of the late Edward Gildea of Co. Mayo. "For ever with the Lord." Funeral private.

HARVEY—January 19, 1923, at her residence, Haredene, Exmouth, Mary Ann, widow of Colonel Charles Lacon Harvey, and daughter of the late Joseph Farran Darley and Mrs. Joseph Farran Darley, late of The Aske.

HEWSON—January 29, 1923, at her residence, 22 Fairview strand, Georgina, widow of the late James Hewson, in her 73rd year. "At rest." Funeral to-morrow (Thursday), 9.30 a.m., to Mount Jerome.

HILL—January 30, 1923, at Woolwich, London, William James, dearly-loved infant son of William and Olaf Hill (nee Rennie).

HOARE—January 28, 1923, at Redmount, Terenure Road, for over 40 years the valued and faithful friend and servant of the Lambert family. Deeply and deservedly regretted.

LIEBRECHT—January 26, 1923, Captain John Henry Liebrecht (late 68th Regiment), 70 Marlborough rd., Donnybrook. Deeply mourned. R.I.P. Funeral private. No flowers.

McCOURT—January 29 1923, at Seatown place, Dundalk, James McCourt, Merchant, Dundalk. R.I.P. Funeral to-day (Wednesday) from St. Patrick's Church to Bridge-a-Chrin Cemetery at 2.30.

McNEIGHT—January 24, 1923, at 1 Sunderland Ter., London, W.2 Sara Elizabeth, widow of the late William J. McNeight, of Glensail, Fermoy. Deeply mourned. R.I.P.

ROBERTSON—January 28, 1923, at 24 Mountjoy sq., n.c., Annie Mayne, second daughter of the late Samuel and Elizabeth Robertson. Funeral at Mount Jerome to-day (Wednesday), 31st inst., 10.30 a.m.

SCANLAN—January 23, 1923, at Francis st., Kilrush, Co. Clare Mary, widow of James Scanlan, Kilrush; only daughter of the late Jeremiah Tuite, M.D. Kilkee, and grand-daughter of the late Rev. Henry Allen, D.D., Killaloe. R.I.P.

SMYTH—At her residence, Ailsa House, Belleview rd., Bexhill-on-Sea, Sussex, Louisa, second daughter of the late William Smyth, Bella Vista, Lisdoonvarna, Co. Clare.

ACKNOWLEDGMENTS.

Mr. and Mrs. Charles Clifford and family, Seafield House, Bray, desire to return their sincere thanks to their many friends who sent telegrams, letters of sympathy, and floral tributes in their recent sad bereavement, and trust that they will accept this acknowledgment, as it would be impossible to reply individually.

Mrs. Malone and family, Rum's Arms Hotel, Gorey, desire to return sincere thanks to all those who so kindly sent letters and telegrams of sympathy in their recent sad bereavement.

IN MEMORIAM.

JOHNSTON—In fond remembrance of my dear friend, Mrs. Johnston, who passed away at her daughter's residence, Glena Lodge, Ridgeway Cot, Dublin, January 31st, 1922. They rest in Peace who live in hearts that love." Inserted by a devoted friend.

MOORE—Fourth Anniversary—In loving memory of our dear mother, Mrs. J. Moore, Tamney, Co. Donegal, who died 30th January, 1919. Inserted by her sorrowing family.

NICHOLS'

'Phone—276. 'Phone—276.
FUNERAL AND CARRIAGE ESTABLISHMENT.
Lombard street (Westland Row). Coffins, Hearses, and Every Requisite. Economy and Punctuality.

FUNERAL REQUISITES OF EVERY DESCRIPTION
WYLLER,
49 and 50 DENZILLE STREET
(Merrion square).
SALOON MOTOR HEARSE.
Private Mortuary.
'Phone—131. Wires—"Undertaker, Dublin."

FARRELL'S

FUNERAL AND CARRIAGE ESTABLISHMENT.
OWN MOTOR HEARSE.
65 MARLBOROUGH STREET.
Telephone—711.

MOTOR FUNERALS SUPPLIED.
MILLER & CO., BRAY.
MOTOR HEARSE. MOTOR AMBULANCE.
Telegrams—Collier, Bray.
'Phone—Bray, 116 (2 lines).

SHIPPING.

COMMONWEALTH GOVERNMENT LINE
PASSENGER AND CARGO SERVICE.
FASTEST TO AUSTRALIA.
(Lowest Rates and Freights)
LONDON TO FREMANTLE, PERTH, ADELAIDE, MELBOURNE AND SYDNEY, AND BRISBANE, VIA SUEZ AND COLOMBO.
New Twin Screw Geared Turbine Steamers—13,850 tons.

"ALGS BAY"	20th February.
"HOBSONS BAY"	13th March.
"ESPERANCE BAY"	10th April.
"MORETON BAY"	8th May.

A Limited Number of Two-berth STATE ROOMS, each with PRIVATE BATHROOM, are available.
UNSURPASSED THIRD-CLASS ACCOMMODATION.
For Passage particulars apply to Head Office, Australia House, Strand, W.C.2.
INTERMEDIATE CARGO SERVICE
TO FREMANTLE, PERTH, ADELAIDE, MELBOURNE, SYDNEY and BRISBANE.
Also call Beauty Point, Hobart, and Newcastle, N.S.W., if sufficient inducement offers:

Steamer.	Swansea.	Liverpool.	Glasgow.
BOONAH	Feb. 6	Feb. 12	Feb. 17
BARAMBAH	Mar. 6	Mar. 12	Mar. 17
	M'dlesbro'	Hull.	London.
AUSTRALPOOL	Mar. 13	Mar. 17	Mar. 24

Also loads for Beauty Point and Hobart.
TO ADELAIDE, MELBOURNE, BEAUTY POINT, HOBART AND SYDNEY.

Steamer	Swansea.	Liverpool	Glasgow
PARATTAH	—	—	Feb. 5
CALULU	Feb. 22	Feb. 26	Mar. 3
AUSTRALPLAIN	Mar. 22	Mar. 26	Mar. 31
	Aberdeen.	Hull.	Middlesboro'
GILGAI	Feb. 7	Feb. 10	Feb. 12

Also loads for Fremantle and Geelong.
FREIGHT BROKERS:—Leopold Walford Transports, Ltd., 41 Donegall Quay, Belfast; Turner Brotsson and Co., Ltd., 41 St. Mary Axe, London, E.C.3.

ANCHOR LINE.

LONDONDERRY TO NEW YORK.
Ausonia ..... Feb. 3 | Columbia ..... March 3
Virginia ..... Feb. 10 | Cameronia ..... March 17
Assyria ..... Feb. 17
Cargo only, from Glasgow direct.
LONDONDERRY TO BOSTON.
Cameronia ..... March 17 | Cameronia ..... April 14
Columbia ..... March 31 | Columbia ..... April 28
LIVERPOOL TO EGYPT AND INDIA.
Saloon Service only. Rates on application.
ANCHOR-DONALDSON LINE.
LONDONDERRY TO HALIFAX, N.S.
Ausonia ..... Feb. 3 | Saturnia ..... March 17
LONDONDERRY TO QUEBEC AND MONTREAL.
The new Cabin and Third Class T.S.S. ATHENIA (12,000 tons) sails Thursday 19th April.
ALL INFORMATION FROM Local Agents, or ANCHOR LINE, 20 Foyle street, Londonderry.

C.G.T. FRENCH LINE.
PLYMOUTH to NEW YORK
and vice versa.
FRANCE ..... Feb. 10 | FRANCE ..... Mar. 3
PARIS ..... Feb. 24 | PARIS ..... Mar. 17
PLYMOUTH TO COLON,
Via WEST INDIES, TRINIDAD, and SPANISH MAIN, and vice versa.
MACORIS ..... Feb. 5 | PEROU ..... Mar. 8
WINTER CRUISES to the West Indies and Spanish Main, 45 days' voyage, at inclusive cost of under £85 per day.
Apply Cie. Gen. Transatlantique, 22 Pall Mall, S.W. 1.

EVENTS IN IRELAND are fully summarised in the "WEEKLY IRISH TIMES," with illustrations. PRICE TWOPENCE.

MISCELLANEOUS.

ISSUE OF 5% MORTGAGE BONDS.

THE DUBLIN PORT AND DOCKS BOARD are now open to receive applications for issue of Mortgage Bonds, bearing interest at the rate of 5 per cent. per annum, payable half-yearly. The Bonds are issued in multiples of £20, repayable in 5 or 10 years at the option of the investors.
The Bonds are thoroughly secured by the revenues of the Port of Dublin, and are repayable in full at expiration of the period for which Bonds are issued.
By Order,
E. H. BAILEY,
Secretary and Collector of Port Dues.
Port and Docks Office, Westmoreland street, DUBLIN.

SHORTHAND-TYPIST (Female) Wanted for city office, must be well educated, quick at figures and rapid writer of Pitman; state experience, where educated, age, and salary expected, to F 1600, this office.

CASHIER, COLLECTOR and ASSISTANT BOOKKEEPER. 20 years' experience, highest references, presently engaged; open to collect accounts in city and act Assistant Bookkeeper; any security given.—F 1634, this office.

PARTNER, £5,000 from one (or £2,500 each from two) for attractive Retail Store run on unique lines in leading Dublin thoroughfare, where Premises are already secured; could be Partnership or Company as agreed.
F 1514, this office.

TO LET OR SELL.
EXTENSIVE Premises, close to G.P.O., 40ft. frontage, 125ft. depth, rear entrance; suitable for any wholesale business. Letting value, £1,500. Price £15,000, or best offer.—F 1502, this office.

FOR SALE, Bargain to prompt purchaser. Sweet toned Pine Organ in splendid condition; suitable for Church or Cinemas; may be seen at Pigott's, Grafton street. For further particulars apply Purtill and Co., 16 College Green.

DETACHED HOUSE, 3 ACRES,
GLENVILLE, Stillorgan road, half-mile from Donnybrook tram; no basement; commodious; gate lodge, good garden, out-offices, etc.; choice situation. Held for 1,000 years from 1903 at a nominal rent of only 10/-. To be Sold by Auction Monday, 5th February, 1 o'clock, at 17 Merrion Row, by JAMES ADAM and SONS.

PLANT SALE—Fruit Trees, Roses, Flowering Plants, at 11 SOUTH KING STREET, at ONE o'clock.—ARTHUR JONES and SON.

"TAMILESE." the Tea for FLAVOUR. Packed in ½, ¼ and 1lb. Packets. Ask for 1lb.

FURNITURE AUCTIONS CONDUCTED.—James H. North and Co., Auctioneers, Grafton street, Established 1829.

WHY PAY MORE? The Cheapest and Best Luncheon in Dublin. 2-Course Luncheon, 1/8; 3-Course, 2/-. Oysters fresh daily.—RED BANK RESTAURANT, D'Olier street.

TIME-KEEPERS,
CHANCELLOR and SON,
Celebrated Watches and Clocks,
7 GRAFTON STREET.

LADDERS, CLOTHES HORSES and DRIERS.
JOHN C. PARKES and SONS, LTD.,
COOMBE DUBLIN.

ELVERY AND CO., LTD.
WE MAKE HORSE-LOIN COVERS.
ELEPHANT HOUSE, DUBLIN, CORK & LONDON.

BROOKS, THOMAS, AND CO., LTD., DUBLIN.
PLATE GLASS FOR MOTOR SCREENS, WINDOW SHELVES, ETC. EDGES POLISHED & POLISHED OR BEVELLED in our own Workshops.

VALUATIONS OF FURNITURE, HOUSE Property, etc. made for Probate and all purposes.—James H. North and Co., Valuers, Grafton street.

BATHROOM NOVELTIES. Sanitary Fittings, Electric Labour Savers, etc.—EXCHANGE BUILDINGS, LTD., 54 South King street, Dublin.

NO WOMAN need suffer any facial blemish. By POMEROY ELECTROLYSIS TREATMENT Superfluous Hair is destroyed at the root; warts and moles vanish, and peace of mind returns. Make an appointment for a Free Consultation to-day.—Mrs. Pomeroy, Ltd., 67 Grafton street, Dublin.

FOR INSURANCE OF ANY CLASS
See T. M. O'CALLAGHAN,
Insurance Adviser,
23 St. Andrew street. Tels.—Dublin. Square.

FIRE LOGS delivered, 45/- per large load.
J. KENNY,
GLENCULLEN, KILTERNAN.

NEW IRISH SERIAL STORY, "Pat, the Adventurer," by Katharine Tynan, now appearing in the "Weekly Irish Times." New readers can begin to-day. Price twopence.

BUILDERS' IRONMONGERY.
Ranges, Grates, Rain Water Pipes and Gutters, Locks, Hinges, Sashes, Weights, Sash Line, Mantel Registers, etc.
AT LOWEST PRICES.
DOCKRELL LIMITED,
DUBLIN.

MOIRA RESTAURANT,
TRINITY STREET (COLLEGE GREEN).
Two minutes from Trinity College.
Charcoal Grill.
P. NUGENT Proprietor

HEATING STOVES, Fenders, Ironmongery.—THOMAS HENSHAW and CO., LTD., Christchurch place.

CARSON'S "VITROLITE."—The Paint for Greenhouses and outside work.—Carson's, 89 Baggot st., Dublin.

SPRING FASHIONS.—Ideas and Illustrations; see the Spring Numbers of "The Lady" and "Irish Times." On sale to-day, price twopence.

INCOME TAX Recovered; Returns Filled; Superior Expert Assistance.—Wallace Ex-pert, 10 Nassau street, Dublin. 'Phone 1585.

RATHMINES & District—Watch, Clock, Jewellery and Repairs by Experienced Workmen. Immediate attention. Prices moderate.—Cooke, Watchmaker, Jeweller, and Dealer in Antiques, 68 Rathmines road.

SOLICITOR in Provincial Town, Northern Ireland, requires Partner, competent in general practice; Court work optional.—Z 3296 Partner, this office.

QUERIES on General, Health, Legal, Police Dress, and other subjects answered by Experts in the "Weekly Irish Times." On sale to-day, price twopence.

MONEY Lent by Post, from £50 to £5,000, on Note of Hand alone, without security. For ladies or gentlemen; strictly private. No charge whatever if Loan is not granted. Apply SECRETARY, The City and County Private Finance Co., Ltd., 12 South Leinster street, Dublin.

SHIPPING.

R.M.S.P. P.S.N.C.
SOUTHAMPTON & CHERBOURG to NEW YORK.

ORDUNA	Feb. 2	OHIO	Apr. 6
ORBITA	" 23	ORBITA	" 20
ORDUNA	Mar. 30	ORDUNA	" 27

TO BRAZIL & RIVER PLATE.

ALMANZORA	Feb. 2	Southampton
DARRO	" 10	Liverpool
ANDES	" 23	Southampton
DESSEADO	" 24	Liverpool
OROPESA	Mar. 8	Liverpool
ARLANZA	" 9	Southampton
DESNA	" 22	Liverpool
AVON	" 23	Southampton
ALMANZORA	April 6	Southampton
ANDES	" 27	Southampton

TO FRANCE, SPAIN, PORTUGAL & EAST & WEST COASTS OF SOUTH AMERICA.

OROPESA	Mar. 8	Liverpool

TO FRANCE, SPAIN, CUBA, JAMAICA, & WEST COAST OF SOUTH AMERICA.

ORCOMA	Feb. 22	Liverpool

TO NORTH PACIFIC PORTS.
CARIBGANSHIRE.....Feb. 14.....London
CANADA TO WEST INDIES.
CHIGNECTO...Feb. 16...Halifax. Sailings fortnightly
All sailings subject to change or cancellation.
THE ROYAL MAIL STEAM PACKET CO.,
THE PACIFIC STEAM NAVIGATION CO.,
LONDON.
For Freight—Royal Mail House, Moorgate, E.C.2
For Passages { Atlantic House, Moorgate, E.C.2 / Americ House, Cockspur street, S.W.1
Liverpool: Gore, Water street.
SOUTHAMPTON: R.M.S.P. Buildings, MANCHESTER: 5 Albert square, GLASGOW: 125 Buchanan street. BIRMINGHAM: 78 New street.
DUBLIN:
BRITISH & IRISH STEAM PACKET CO.,
107a, Lr. Abbey street.

BIBBY LINE (1st CLASS ONLY)
FAST TWIN-SCREW MAIL OIL-BURNING STEAMERS SAILING FORTNIGHTLY,
MARSEILLES, EGYPT,
CEYLON, BURMAH, & SOUTHERN INDIA.
Liverpool to Marseilles, Port Said, Colombo, Rangoon.
BIBBY BROS and CO., 26 Chapel street, Liverpool; or 10-11 Mincing Lane, London, E.C. 3.

SEA TRIPS, &C.

ALGERIAN TOURS DE LUXE.
16 Days ALGERIAN Motor Tours visiting the Sahara Oases & Kabylie £42 10 0
21 Days ALGIERS, BISKRA & TUNIS £60 0 0
28 Days ALGIERS, the OASIS OF BOUSAADA, KABYLIE, BISKRA, CONSTANTINE, TUNIS £66 5 0
1st cl. Throughout (Escorted), Inclusive Charges.
25 Days Round ITALY (Escorted) £36 15 0
18 Days ROME, FLORENCE, & VENICE £27 0 0
7 Days PARIS Easter Tour £6 16 6
Independent Excursions Weekly.
GEORGE LUNN'S TOURS,
Only Address: 74 Wigmore Street, W.1.

REGISTER NOW FOR OUR
SPECIAL CONDUCTED TOURS
ROME, FLORENCE, and VENICE in MARCH.
THE ITALIAN LAKES in APRIL.
PARIS and LOURDES in MAY.
17 DAYS CRUISE TO NORWAY FOR THE MIDNIGHT SUN, leaving 25th MAY.
HEWETT'S TRAVEL AGENCY,
16 D'OLIER STREET, DUBLIN.

1,000 MILES UP THE AMAZON IN AN OCEAN LINER.
S.S. HILDEBRAND, from Liverpool, 20th March.
SIX WEEKS' CRUISE
To PORTUGAL, MADEIRA and BRAZIL.
Fare—£90 to £100.
Apply Department "I.T."
BOOTH LINE, CUNARD BUILDING, LIVERPOOL.

The Irish Times.

PRICE TWOPENCE. DUBLIN, WEDNESDAY, JANUARY 31, 1923. VOL. LXV. NO. 20,532.

ASK us to send you full particulars of the Lea-Francis Cars. Three models from £190 to £395.
JOHN HUTTON and SONS, LTD.,
2 Dawson street.

LICENCE Holders, Mirrors, and Mascots for Motors. See our Window Display.—GRAFTON MOTOR CO., 43 Grafton street, Dublin.

GENUINE Ford Parts. Satisfied Ford Users. All Autocars (Ireland), Ltd., Chatham st., Dublin, Authorised Ford and Fordson Dealers.

MORRIS CARS Good delivery of all Oxford and Cowley Models.—G. A. Brittain, Ltd. Hatch st.

FOR FORD CARS AND SERVICE
R. W. ARCHER and CO., 65 Lr. Mount st.

ASHENHURST, Williams and Co., Ltd., Store st., Dublin, Sell Leyland Lorries and Trojan Cars.

COMMER CARS can be depended upon. Concessionaires for Ireland.—Co. Wicklow Garage and Motor Touring Co., Main street, Bray.

FORD CARS, VANS, AND TRUCKS For Immediate Delivery.
SMITHFIELD MOTOR CO., LTD., Authorised Ford and Fordson Dealers, SMITHFIELD, DUBLIN.
Tel.—4441.

SUNBEAMS, CHEVROLETS, New Cars, Agents, Lincoln Motor Co., Lincoln Place, Dublin.

HOTELS & HEALTH RESORTS.

MORAN'S HOTEL,
DUBLIN.
RE-OPENED.
BUSINESS AS USUAL.
Telephone—No. 914. F. A. MORAN, Proprietor.

SALTHILL HOTEL,
MONKSTOWN, CO. DUBLIN.
WINTER TERMS ON APPLICATION.
Residents have the option of taking meals at the Royal Hibernian Hotel, Dublin.
Salthill is one minute from train and tram.

GROSVENOR HOTEL,
DUBLIN.
Opposite Westland Row Station.
COMFORTABLE MODERN HOTEL.
Table d'Hote and a la Carte Luncheons and dinners. SPACIOUS LOUNGE. TELEPHONE—2741. Terms Moderate. Apply Manageress.

HOTEL PELLETIER,
21-22 HARCOURT STREET.
Terms moderate. Very central. Tram passes the door. Telephone, 2606.

ROSS'S VICTORIA HOTEL LTD.,
DUN LAOGHAIRE (KINGSTOWN).
SPECIAL WINTER RATES.
DANCING EVERY SATURDAY NIGHT.
CONCERT EVERY SUNDAY AFTERNOON.
'Phone—Dun Laoghaire 175 and 196.

KINGSTOWN.
PIER HOTEL.
Beautifully situated facing Pier.
'Phone—Kingstown 113.

MARINE HOTEL, SUTTON.
15-Minutes from Dublin.
Delightfully situated in private grounds, facing South, and commanding extensive views of mountain and marine scenery. Appointed on the most approved lines for comfort, and convenience.
Golfing facilities. Tennis and Dancing. Dinner Dances adjacent to Hotel. Terms on application.

BRAY HEAD HOTEL,
BRAY, CO. WICKLOW.
Beautifully situated, with unrivalled sea and coast views; sunny aspect. Home comforts. Excellent Cuisine.
Golf, Tennis, Boating.
TARIFF ON APPLICATION.

BLACKPOOL IMPERIAL HYDROPATHIC HOTEL.
IN OWN GROUNDS, FACING THE SEA.
300 ROOMS. TURKISH, RUSSIAN, and SALT WATER PLUNGE BATHS. GARAGE. 'Phone 291. Telegrams—"Imperial." Tariff apply Manager.

OAKWOOD PARK HOTEL,
CONWAY, N. WALES.
Delightfully situated, sheltered and sunny position.
Winter Residence. Central heating; electric light; sea breeze from 3 points of the compass.
Ballroom, spring floor. Dinner dances.
Hotel owns excellent 18-hole Golf Course, 2 minutes from Hotel door in Winter Tariff. Week-end Tariff, including Golf.
Special Terms for lengthened stay.
Garage, 70 cars. 21 Lock-ups
'Phone—25. Tels.—Oakwood, Conway.
Tariff from Manageress.

EDINBURGH.
BRUNTSFIELD HOTEL,
73 BRUNTSFIELD PLACE. 'Phone 7804 C.
Telegrams, "Links."
LEAMINGTON HOTEL,
77 LEAMINGTON TERRACE. 'Phone 2964 C.
OSBORNE HOUSE.
(First-Class Week-End Board Residence).
14 OSBORNE TERRACE. 'Phone 5576.
All beautifully situated, central; excellent tables; highly recommended.
Apply MANAGERESSES.

BOARDING AND HOTELS.
AT Ray's, Fitzwilliam place, Dublin. En Pension terms. 'Phone, 4477.
AT Dublin—Percy's Hotel, Kildare st. fully licensed; central; moderate. Telephone, 408. 51 D
BLACKROCK Partial Board Residence; every convenience, gardens, garage, etc.; £2 weekly.—P 931, this office. 12 24
DUN Laoghaire—Commercial Hotel, 56 Upper George's street, Bed and Breakfast from 5/-. 27 D

SHIPPING.
BRITISH & IRISH S.P. CO., LTD.
Sailings from 27 SIR JOHN ROGERSON'S QUAY, PLYMOUTH, SOUTHAMPTON, AND LONDON.
SATURDAY, 3rd FEB. ..... 2 p.m.
(Passengers and Cargo.)
LONDON (DIRECT).
LIVERPOOL.
Passenger, Cargo, and Live Stock Sailings from NORTH WALL.
WEDNESDAY, JAN. 31st ..... 7 p.m.
THURSDAY, FEB. 1st ..... 7 p.m.
FRIDAY, FEB. 2nd ..... 7 p.m.
SATURDAY, FEB. 3rd ..... 5 p.m.
MANCHESTER.
TUESDAYS, THURSDAYS, and SATURDAYS (Cargo and Live Stock only).
PRESTON.
THURSDAYS AND SATURDAYS (Cargo and Live Stock only).
Passengers, Cargo, and Live Stock carried subject to conditions specified in Company's Sailing Bills.
27 SIR JOHN ROGERSON'S QUAY, DUBLIN. Tel. 4921. Telegs.—"Lady-ships." Passenger Booking Office, 16 Westmoreland street. Telephone No. 1039.

DUBLIN AND GLASGOW.
DAILY, except Tuesdays and Tuesdays, from North Wall at 6.30 p.m., calling at Greenock.
DUBLIN AND HEYSHAM.
DAILY, except Sundays, from North Wall at 7.30 p.m., and from Heysham at 9.0 p.m.
All Passengers, Luggage, Goods, and Live Stock are carried subject to Conditions specified in the Company's Sailing Bills.
BURNS & LAIRD LINES, LIMITED, 71 and 73 NORTH WALL.
Passenger Office, 16 Westmoreland street. 'Phone 1039. Telegrams—"Burnslaird."

POST
YOUR SUIT OR COSTUME FOR DYEING OR CLEANING TO
R. AND J. McKECHNIE LTD.,
Head Offices and Works CORK.

THE JOWETT LIGHT CAR
is capable of withstanding hard service year in and year out, without constant tuning and expensive annual overhaul.
No part of the JOWETT engine, gear box, or back axle (other than bolts and nuts) is made from ordinary carbon steel. Special alloy steels are used in every part where strength is necessary, and adds many years to the life of the car.
TWO-SEATER, £220 EX WORKS.
Catalogue and interesting literature on request.
Sole Free State Concessionaires:
HIBERNIAN MOTOR CO., LTD.,
9 NASSAU STREET, DUBLIN.
'Phone 931. Wires—"Hibmoco, Dublin."

"VI-SPRING" MATTRESS.
THE MOST COMFORTABLE MATTRESS MADE.
PIM BROTHERS, LTD.,
EXCHEQUER STREET.

BIG PURCHASE
SPECIAL 5/11 SHIRT.
EXCEPTIONAL VALUE.
ASSORTED STRIPES.
GRANDY, 37 ST. STEPHEN'S GREEN, CORNER DAWSON STREET.

SALE
CARPETS, CURTAINS, FURNITURE.

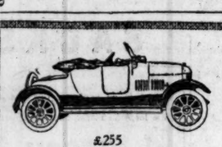

£255

Come and have a look at that £255 Morris-Cowley Car.

Morris Car particulars from the Sole Agents, Messrs. G. A. Brittain, Ltd., Hatch St., Dublin.

S D

MOTOR MATTERS, BICYCLES, ETC.

MOTOR CARS.

CALCOTT 2/3 SEATERS, 10.5 h.p., dynamo lighting and starting; all weather body and dickey £325

WALLEN, TRINITY STREET GARAGE, DUBLIN T

AT Woods', Westland Row, big reductions; B.S.A. Cars from £230. T

HAVE YOU SEEN THE NEW STREAMLINE 5-SEATER TOURING CHEVROLET? For £235 ex Holyhead. Distributors: LINCOLN MOTOR CO., LINCOLN PLACE, DUBLIN. T

CALTHORPE CARS, 1923. The Triumph of Motor Engineering. Handsome. Economical. 4 Speeds and Reverse. Timken Back Axle. Price from 285 Guineas. KEATING & LUNDY, 206 Gt. Brunswick st., Dublin. X

8 H.P. ROVER CAR. "THE CAR THAT SET THE FASHION TO THE WORLD." And is to-day the leader of its class. 8 H.P. TWO SEATER, £180 ex Works. THE ROVER COMPANY, LTD., 16 LORD EDWARD ST., DUBLIN. X

OVERLAND CARS.

STANDARD 5-SEATER	£268 0 0
MODEL DE LUXE 5-SEATER..	£365 0 0
MODEL DE LUXE 2/3-SEATER..	£350 0 0
STANDARD VAN	£240 0 0

R. CALLOW AND SONS, 44 WESTLAND ROW, DUBLIN.

MOTOR VEHICLE INSURANCE. Comprehensive Policy, including BURGLARY, HOUSEBREAKING, and THEFT. Ask for quotations from FRANK GIBSON-ELLIOTT and CO., LTD., 30 Anglesea street, Dublin. X

BRAND NEW 1921 MAXWELL CAR, only just delivered, will be disposed of for £240 cash. Write to F 1426, this office.

CAUTION of Motors every Friday, 2.15 p.m., at the New Motor Co. Showrooms, 29 Nassau street. Cars always on view. T

CROUCH'S CARS. A STURDY TWO SEATER AT MODERATE PRICES, NOW RANGING FROM £235. Trial run and full particulars from Agents: CRAWFORD'S, 29 and 30 Dawson st., Dublin. X

DODGE Five seater, completely overhauled, spare rim and tyre, electric light, self starter, oversized tyres; in splendid condition; £155 or nearest offer.—F 1499, this office. 29 E

FORD Car 1916, touring, recently overhauled; good tyres; running order; £40.—F 1417, this office. 29 E

FORD 2-seater, 1920, self starter and electric light, perfect running order.—F 1499, this office. 29 E

FORDS, 1921, covered dickey, self starter, detachable wheels; perfect order. Can be seen at 40 Merrion square, Dublin. 30 F

FORD Touring five seater 1914, perfect running order, good condition; five detachable wheels, Dublin; £5 0 £117, Irish Times Branch Office, Ballsbridge.

FORD Touring Car, five seater, 1922 model, self starter, etc., very little used; a bargain. Can be seen on Saturday next at Mr. J. Green's, 51 St. Mary's road, Ballsbridge. 29 E

MAXWELL, 1920 5 Seater; no reasonable offer refused; seen Dubuc.—F 1484, this office. 29 E

MORRIS Cowley 1922 Two Seater, as new, very low mileage; exceptional bargain; can be inspected at A. Brittain, Ltd., Hatch street, Dublin. 29 E

OVERLAND Touring Car, in good running order; suitable for business purposes.—McNally's Garage, Thomas st. lane, Dublin.

RILEY All Weather Car, late model, in fast condition; several useful Cars of other makes.—Grady, Dawson street.

SECONDHAND Cars for Sale: 14/40 Talbot Sporting, £1,250; 20/30 Talbot Touring, £630; Talbot Touring, 15 Number Touring; can be seen any time.—Hayward Motor Co., Clonmel street, Dublin. Phone 2640. T

8 H.P. Rover, in perfect condition; £335. Apply Robinson, South King street. 30 F

8 H.P. Rover, 1921; excellent condition; new cord tyres; seen Co. Fermanagh; £120. Address "Z 3579, Motor," this office.

SITUATIONS VACANT.

A STORE and Timekeeper required; must be thoroughly reliable, with some engineering knowledge of bookkeeping; start work 5.30 a.m.; emigrants; single man preferred; might suit Keogh's own handwriting, giving full particulars, age, salary required, and discharges.—F 1550, this office.

BUTCHER—Wanted, a thoroughly competent Man to take charge of a rapidly developing business in Dublin; must have experience in slaughter house work; must be strict T.T. Apply, with copies references, and age.—F 1275, this office. 29 E

BOOTS—Wanted, good smart man-servant; state age, experience, reference, salary [outdoor].—Pinkus, Portadown.

BUILDER'S Foreman required; give experience, copy references and salary required.—Apply F 1477, this office. 28 E

BUTCHER'S Porter Wanted, smart, clean dresser of fat.—F 1472, this office. 29 E

BOOM, Representative-energetic Salesman Wanted at once, Dublin; outdoor; Protestant; state salary; enclose copy reference.—F 1249, this office. 29 E

BUTCHER required for Kells; must be capable of shop and slaughterhouse; must be strict T.T.; for country town, Midlands; state wages, with copies references. "Z 3544, Butcher," this office. 30 D

CYCLE Depot—Wanted, smart Assistant (Protestant) to take charge of Cycle Shop; state salary, with copies reference, age; Midland town. Address "Z 3550, Assistant," this office. 28 D

COMPANION Chauffeuse required; I.C.; must understand and like clean motor, help housework, sparkle; nice country place; tennis. Address "Z 3558, Chauffeuse," this office. 29 E

DEMOBILISED Soldiers and Beginners—Your living guaranteed; Dupont Dispro Polishes; no capital required. Write for catalogue and advice.—H. Lewis & Co., 39 Foundling'k., London, E. 1. 28

DRAPERY—Superintendent required for Dress Department; must be thoroughly reliable, with good knowledge of the Dress trade; must have good connection amongst the wholesale cap buyers. Address "Z 3276, Agent," this office.

WANTED, a thoroughly competent Representative, with connection amongst Hotels, Clubs, Retail Spirit and Dealers, etc., to whom commission will be allowed for City Bottling Company; suitable man will be liberally dealt with.—F 1438, this office. 27 D

AGENCIES AND SITUATIONS WANTED.

AGENT, with premises near Pillar, requires Agencies. A F 1276, this office. 26 O

LEGAL.

BOY (Office) Wanted by Dublin Solicitor, postage and general; state reference, experience, wages expected. F 1405, this office. 28 D

WANTED for Solicitor's Office in provincial town (Leinster), a competent Shorthand Writer and Typist; previous office experience essential. Address, stating age and wages, "Z 3378, Typist," this office.

YOUNG Man desires appointment as Clerk in Solicitor's Office; small experience; excellent reference, including solicitor's. Address "Z 3213, Clerk," this office.

MOTOR CARS CONTINUED.

WANTED, 12-16 h.p. Car, four or five seater; fair condition, 1916 on; particulars and lowest price.—F 1428, this office. 27 D

MOTOR CYCLES.

A 1"—Come and see the highest class Motor Cycles Made—New Imperial Lovis, 7 and M. Harley-Davidson Diamond, Starbuck, Sunbeam, including renowned 2½ h.p mount at Wayte Bros., Ltd., Lemon street. T

NEW PRICE. TRIUMPH, 4 h.p., three speed gear, Type H. ..... £75 WALLEN, TRINITY STREET GARAGE, DUBLIN. 9 X

ASTOUNDING Value—B.S.A. 2¼, £57 10s.; X1 Sports £70, 4| £72, 6 Twin £85.—Woods, Westland ...ow. T

ADVANCES on Motor Bikes, Cars, Jewels—Gorman, Pawnbroker, Winetavern st. (opposite Four Courts); new garages. T

LEA-FRANCIS AND RALEIGH MOTOR CYCLES. 1925 Models now in stock. Prices from £55. JOHN CLIFTON AND SONS, LTD., 2 DAWSON ST.

ALLDAY'S Alloy, 2¼, two speed, almost new, bargain. Also Motor Cycle Suit, wool lined.—10 Pile terrace, Sandrith street. 27 D

FOR Sale, 6 h.p. Royal Enfield Motor Cycle and Sidecar, good running order, cheap. Address "Z 3209, Motor Cycle," this office. 29 C

NORTON Combination, 4 h.p., chain driven, numerous accessories; sacrifice £45.—18 Stamer street.

TWO 1922 Velocettes for Sale, all on, as new, tax paid.—Henkel Motors, Molesworth place. 30 F

3½ h.p. Rover, £25; 4 h.p. Hobart, £18; Sun Two Stroke, £20; 5 6-liter Stude-Baker Touring Car, £65, bargains.—North-End Cycle Works, near North Richmond street.

SIX Rover Imperial, with Mulford sidecar; only in use a few weeks; as new, £85, or nearest offer. Sean Kelly's, Bachelor's Walk. 27 D

1921 Norton Oem, reasonable; or Exchange for 3-Seater.—Lavier, Fairview Strand. 27 D

LORRIES, VANS; MOTOR AND STEAM HAULAGE.

FOR SALE, 17 SEATER KARRIER CHAR-A-BANC, cost £1,700, will Sell for £850. Only one season's work Enquiries to F 1425, this office.

FORD Van, 1920, perfect running order, and very economical on petrol.—F 1500, this office. 29 F

JUST arrived, new Huffman 2½ ton Motor Chassis, £585.—Keating's Motor Works, Abbey st. 29 E

WANTED

CROSSLEY Tenders—Three or four Wanted at once. Price to Lancashire Trading Co. Bootle, Liverpool. 30 D

BODIES.

LET your Ton Truck Body be an O'Gorman. We can give immediate delivery.—O'Gorman Bros., Ltd., Coach and Motor Body Builders, Clonmel. 13 X

ACCESSORIES, TYRES, ETC.

SPARE Parts for Argyll, Flanders, etc., cheap.—S. Curran, Carrickergus. 30 D

TWO new 32 x 4 Straight Edge Tyres, cost £15, sacrifice £8 to immediate purchaser.—F 1581, this office.

WE believe we carry the largest and most comprehensive stock of genuine Ford Parts in Ireland. Ford users should order and keep on hand a few of the essentials.—O'Gorman Brothers, Ltd., Ford Service Depot, Clonmel. 15 X

WANTED.

OLD Motor Tyres and Tubes Wanted. Trade communicate with Lancashire Trading Co., Bootle, Liverpool. 30 D

BICYCLES.

A 1"—Come and see the very special light-weight Sunbeam guaranteed 10lb lighter than any other first class machine; also B.S.A., Sparkbrook, Quantock, etc. Repairs and General Overhauls executed.—A. Warde Irons Ltd., Lemon street. 'Phone 2010. T

RALEIGH, from £6, Hunters from £7 7s. extraordinary value.—Price Brothers, Chatham street and Capel street. Phone 2140. T

RALEIGH, cross frame, 5 speed, £9 10/-, prompt purchaser; leaving Ireland.—546 North Circular road.

CHAUFFEURS, MECHANICS.

DISENGAGED. CHAUFFEUR, plain gardening, good vegetable grower, good milker; married, no family; good character and recommended; single, R.C.; careful driver.—Co Daly, Limerick road, Naas, Co. Kildare. 30 D

SITUATIONS CONTINUED.

WANTED, experienced Mother's Help or Children's Nurse (Protestant), take children from three years; state age, salary expected. Address "Z 3523, Help," this office. 29 E

WANTED, young Girl as Mother's Help; willing do housework and help with baby. Apply 5 to 6, Glasdrive, Aldeburgh Park, Ballsbridge. 30 D

WANTED, smart, active Man, good carpenter, painter (house cleaner), private house for sale. Apply 925, Irish's Advertising Service, Dublin.

WANTED, for March 1st, first class Dressmaker (Apply, with reference, to J. Rethgton and Sons, Ltd., Tuam.

WANTED, experienced Housekeeper, Private Nursing Home, Dublin; copies report, salary.—F 1471, this office. 29 X

WANTED young, capable Lady Help, two in family; all duties, good cooking; maid kept; full particulars, ages, copies references, etc. Address "Z 3533, Lady Help," this office.

WANTED, Protestant Help, quiet country place, Midlands; two girls; girl as lady housemaid; kept two; comfortable home; no maid kept; wages £20; copies references. Address "Z 3502, Help," this office.

YOUTH, about 19 or 20, required for Shipping Office; one with experience preferred.—F 1543, this office. 30 D

SITUATIONS CONTINUED.

WANTED, experienced Mother's Help or Children's Nurse (Protestant), take children from three years; dress, must be refined and well educated; maid kept; state age, salary expected. Address "Z 3523, Help," this office. 29 E

WANTED, young Girl as Mother's Help; willing do housework and help with baby. Apply 5 to 6, Glasdrive, Aldeburgh Park, Ballsbridge. 30 D

WANTED, smart, active Man, good carpenter, painter (house cleaner), private house for sale. Apply 925, Irish's Advertising Service, Dublin.

WANTED, for March 1st, first class Dressmaker (Apply, with reference, to J. Rethgton and Sons, Ltd., Tuam.

WANTED, experienced Housekeeper, Private Nursing Home, Dublin; copies report, salary.—F 1471, this office. 29 X

WANTED young, capable Lady Help, two in family; all duties, good cooking; maid kept; full particulars, ages, copies references, etc. Address "Z 3533, Lady Help," this office.

WANTED, Protestant Help, quiet country place, Midlands; two girls; girl as lady housemaid; kept two; comfortable home; no maid kept; wages £20; copies references. Address "Z 3502, Help," this office.

YOUTH, about 19 or 20, required for Shipping Office; one with experience preferred.—F 1543, this office. 30 D

MONEY, PARTNERSHIPS, ETC.

ADVERTISER wishes to Invest small Capital in a sound Business, where services could be utilised. Please state particulars to F 1699, this office. 30 D

LOANS—The Commercial Union Loan and Discount Co., Ltd., 57 Middle Abbey st., Dublin. Apply the Manager. 25 28

LOANS, £10 to £1,000, seeking sound Investment at 8 p.c. and a bonus—£2,000 required for development by a firm (private limited company), carrying on a very old-established Gentleman's Hosiery and Outfitting business, with high class clientele at home and in the U.S.A.; still purchasers from Whittingham-Jones and Arthur, Chartered Accountants, Swan Chambers, Coppihall avenue, London.

HOTELS AND RESTAURANTS. OFFICIALS, SERVANTS, ETC.

POSITIONS VACANT.

BOOKKEEPER (young Lady) Wanted for Dublin Hotel; accurate and expeditious; state age, experience, etc., to F 1615, this office. 30 D

LADY Cashier required with the trade in Munster, wages to start £90; state age, where last employed, and copy references.—Apply Bennett's Hotel, Limerick. 26 O

GOOD Cook Wanted for first class Hotel in Co. Wicklow; must be good soup, pastry, and bread maker; state wages.—Address "Z 3518, Cook," this office. 29 D

KITCHEN Porter Wanted. Apply, with references, Wicklow Hotel, Dublin. 29 D

RESPECTABLE Girl Wanted (country preferred) for general housework in Restaurant.—F 1611, this office. 30 D

WANTED, well educated, young Lady, to train in all parts of Hotel Management. Apply, giving full particulars and state where educated, F 1404, this office. 26 O

EMPLOYMENT WANTED.

A YOUNG Cook seeks situation in Hotel; London experience; highly recommended; city preferred.—F 1562, this office. 29 E

A HOTEL Housemaid disengaged, city; good references.—F 1540, this office.

HOTEL Housemaid seeks situation, suburbs or country; highly recommended.—F 1560, this office.

SCULLERYMAID; first situation in good-class hotel; passed; city.—F 1554, this office.

WANTED situation.—Smart Tea Waitress, hotel, restaurant; first class reference. Apply A. 28 Middle st., Sandycove.

YOUNG Girl wishes situation as Waitress; highly recommended; city; outdoor. Address "Z 3549, Waitress," this office.

REPRESENTATIVES WANTED.

IRISH Make Soap, Candles wants energetic Representative Western counties, also Kildare, Queen's counties; state age, references.—F 1586, this office. 29 C

MANUFACTURER'S Agent (Drapery) requires Assistant, salary and commission; state experience and copy of reference.—F 1527, this office. 29 E

TRAVELLER wanted, with experience and connection with licensed traders essential; small salary and commission; good selling pull and reliable house; age, copies references, attended to.—F 1250, this office. 30 D

TRAVELLER Wanted for Dublin Firm of Shirt and Collar Factors; one with knowledge of the business and connection with city outfitters preferred.—F 1577, this office. 30 D

WANTED, first class Agent for Ireland, to Represent as sole established Firm of Cap Manufacturers to the Wholesale Trade; must have good connection amongst the wholesale cap buyers. Address "Z 3276, Agent," this office.

WANTED, a thoroughly competent Representative, with connection amongst Hotels, Clubs, Retail Spirit and Dealers, etc., to whom commission will be allowed for City Bottling Company; suitable man will be liberally dealt with.—F 1438, this office. 27 D

AGENCIES AND SITUATIONS WANTED.

AGENT, with premises near Pillar, requires Agencies. A F 1276, this office. 26 O

LEGAL.

BOY (Office) Wanted by Dublin Solicitor, postage and general; state reference, experience, wages expected. F 1405, this office. 28 D

WANTED for Solicitor's Office in provincial town (Leinster), a competent Shorthand Writer and Typist; previous office experience essential. Address, stating age and wages, "Z 3378, Typist," this office.

YOUNG Man desires appointment as Clerk in Solicitor's Office; small experience; excellent reference, including solicitor's. Address "Z 3213, Clerk," this office.

WOMAN AND HER HOME.

COMPROMISE.

A PENNYWORTH OF PHILOSOPHY.

"LIFE is one long compromise," sighed Arminella, as we began to untie the parcels.

"Yes, I know, dear," I remarked gently, unrolling six yards of insertion to see if there really was a join in spite of the young man's protestations. "That observation began life as an aphorism, it has now degenerated into a platitude, and will end its days as a headline if it is not careful. But what is the application? I am prepared to agree if you want to go on."

"The application," replied Arminella, "is this"—pointing to the fruits of yesterday's shopping expedition which surrounded us on every hand, covering tables, chairs, floor, and every available corner of mantel or bookshelf. "You know," she continued, "I often wonder if other people are satisfied with what they buy; I'm not. I think it comes from starting out with ideas. Now, if I didn't know what I wanted, and just drifted into purchases like Isolina, I might be better pleased with the result; but as it is I always want to throw everything into the fire when it comes home."

"But, my dear ——"

"Look at that brocade; it's the nearest I could get for 15s. 11d., you know yourself; we went to how many—six, wasn't it?—shops before we got that, and yet it's not right, and no amount of persuasion will ever make me say it is. Then there's the lace; it wasn't a question of price this time, but at one place they didn't stock it, and at another it was on order, and at a third they said it was last season's pattern and not worn now. Oh, how annoyed that makes me feel; it is such a reflection on one's taste! I always want to say: 'Pardon me; if I choose to wear it, it is worn,' only I haven't the right kind of figure for sailing away after making a crushing remark.

"I trust you don't carry your ideas about compromise into the domain of marriage!"

"Not personally. I am very well satisfied with Galen—in fact, I don't think I should like him the least little bit different; but it is a compromise in lots of cases. And then there are one's surroundings—I mean furniture and all that; we have to live in the midst of what people choose to give or leave to us, what we can afford to buy, and what the servants omit to break: that bracelet Aunt Drusilla gave me when I was married is a perfect eyesore, and yet I daren't exchange it or even lock it up. And the garden! I had always made up my mind that when I had a house of my own I would have crowds of chimonanthus fragrans, but I can't persuade it to grow in this soil and with this exposure; so I have to put up with clematis."

"My good child," I hastened to remonstrate, "if ethical considerations have no weight with you, please remember that fretting is bad for the complexion."

"Yes, I know," she answered with an angelic smile, as she dived into the waste of brown paper that surrounded us and produced yet another parcel. "Now I really think this is a perfect success; but this is by the way. What I was going to say is that it is a comfort to reflect that other people have to put up with me as I do with them, and that compromise is like having to get up on the morning, so general in its obligation as to cease to be a burden and become part and parcel of one's everyday life. The best of us must suffer it in one way or another."

"Which goes to prove ——"

"Don't point a moral, there's a dear," said Arminella, rising; "it's completely out of date; but come and let us see how the chints goes with the spare bedroom carpet. I do believe it, at any rate, tones perfectly."

R. M.

THE ART OF LISTENING.

IN a recent court case it was emphasised that the present age is one of restlessness.

Many people, especially young folk, lack poise and stability, and the need of tranquility in our every-day life was urged. In the hustle and ceaseless activity of to-day the cultivation of the tranquil mind seems almost impossible; yet by acquiring the art of being a good listener one is taking a good step on the road to tranquility.

What a difference an admirable listener makes! A conversation cannot be carried on by the talker alone; a good listener is a necessity, and she is quite as important as her more voluble sister. After all, there is nothing more enjoyable than a good conversation with a thoroughly competent listener.

On first utterance this may seem a selfish statement; but examine it further! There is something more than that in it; for the talker wants it all her own way and cannot pause to "give and take" is denying one of the prime necessities of conversation. She is indulging in a monologue, not a conversation.

Talkers are often eager, enthusiastic folk, brimming over with interest in a thousand and one subjects. They must have a vent, and this is where the sympathetic listener comes in. A really good listener is not common.

The dull listener is as bad as the brainy one who will only give half her attention; for it is extremely disappointing to the talker to receive only a dreamy, far-away "Oh!" when more is expected, as well as being embarrassing to the listener herself.

The strain of giving close and undivided attention to the talker is often considerable. The mind unintentionally wanders and personal interests come uppermost. It is, therefore, the unselfish person who makes the best listener. She can throw herself ungrudgingly into the interests of others and listen often to subjects of no real appeal.

Such a listener can recall the details of a conversation long after it has taken place; thus, when she next meets her acquaintance who is a talker, she can, by recalling the conversation, immensely please her friend, who feels justified in thinking that she has said something really good for it to merit such remembrance. A good listener should certainly have many friends.

To those listeners who prefer to be silent, volubility on the part of the talker is at times welcome; but most people are bored if expected to listen too long to a one-sided conversation.

Those who do not take a share in listening lose much enjoyment and information; for the open-minded and ready-eared gather knowledge all through life, make many friends, gain repose and calm of manner, and also find untold pleasure in so doing.

E. P.

HOW TO MAKE POT-POURRI.

IT is quite easy to make this sweet-smelling mixture—just some rose-leaves, some sweet spices, some fine salt, and a little patience and carefulness.

Make it when the roses are in full bloom and at their very best, and before collecting the petals find out which are the sweetest-scented roses, because not all roses have the same fragrance.

For about a quart of rose-leaves there should be got ready a mixture of one ounce each of cinnamon, mace, allspice and ground cloves, two ounces of lavender flowers, and one ounce of orris-root, finely scraped and well bruised.

Be sure to gather the rose-leaves early in the morning when the dew is on them—this detail is important, as it greatly improves the final mixture—and when gathered spread them thinly on trays or plates and set them in a cool, shady place for about an hour till the moisture has dried off.

Then get a somewhat shallow wooden box, and put in first a layer of rose-leaves, then a good sprinkling of salt, more spices, and so on, till the box is quite full. Then tie on very tightly a piece of thick muslin, and leave the day after day in the sun till you are quite sure the whole is perfectly dry.

After that the mixture will be ready to put into jars or into bags, both of which make nice acceptable little gifts for one's friends.

STEPHANOS.

CAMOUFLAGING THE RADIATOR.

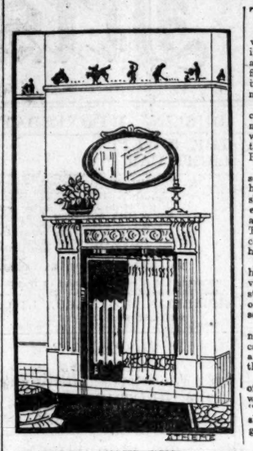

THE question of the somewhat ugly radiator often comes to the fore, and in some cases its presence spoils an otherwise effective scheme of decoration. The iron, however ornamental in itself, is inartistic and lacking in sympathy with the rest of the fitments of the apartment. So in the end we usually determine that the offending article must be hidden somehow.

This usually presents a problem. We cannot dispense with the radiator; it is not movable, so we cannot put it out of the way when not in use. Therefore, the only thing that remains is to camouflage or cover it. But how?

Well, that depends on where it is. In some rooms where there is much drapery or hangings a curtain arrangement such as is shown in the accompanying sketch will be effective. But where the radiator stands in a fireplace recess this is not always possible. The larger illustration will meet many other cases, especially where the radiator is in the hall.

Here it is transformed into an ornamental hall table, or in another room it can be a very useful fixture, and accommodate a statuette, a fern, a vase of flowers, or a bowl of floating blossoms, etc.—even creating the semblance of a small writing table.

The first idea of a curtain arrangement needs little explanation. Any fancied material can be made up for the purpose, and colours and design chosen to fit into the scheme of the apartment.

The next suggestion is one for the attention of a carpenter. The front may be either of wood, or a curtain may be hung from the "table" top. In either case, this portion should be easily removable, so as to readily get at the radiator when occasion demands.

M. A. B.

Stephenson's Floor Polish

Revives, polishes, and preserves.

In Tins: 3d., 7d., 1/2 & 2/6

Sole Manufacturers: STEPHENSON BROS., LTD., BRADFORD.

Ulcerated Leg

Would Not Heal Until Germolene was Used.

Mrs. Page, 35, Rupert-road, Upper Holloway, London, N.19, says:—"I caught my shin on the edge of a box and the result was a wound two inches square that showed the bone. It was stitched and dressed, but the stitches didn't hold and for eight weeks I was in bed suffering terrible pain. Then I tried Germolene and the first application relieved. The limb healed up marvellously and is now as sound as ever."

GOLD MEDALS AND DIPLOMAS AWARDED

Prices 1/3 and 3/- per tin. Of all Chemists.

Germolene

MALE SERVANTS CONTINUED.

GENTLEMAN recommends Gardener, General Man; good vegetable grower, understands cows; non-smoker and help. Address "Z 3525, Gardener," this office. 29 E

GARDENER disengaged; experienced all branches; well recommended; married. Address Gardener, Swainston, Kilmessan, Co. Meath. 30 F

GARDENER, single, age 40; thoroughly competent in all branches; excellent testimonials.—James Tallon, Ballytrain, Tinahely, Co. Wicklow. 30 F

GARDENER disengaged, single; generally useful; good choice of carpentry and oil engines. 30 F

GARDENER, married, no family; thoroughly competent; good character; state wages.—F 1553, this office. 29 C

GARDENER, single, age 40; thoroughly competent in all branches; excellent testimonials.—James Tallon, Ballytrain, Tinahely, Co. Wicklow. 30 F

GARDENER disengaged, single; generally useful; good choice of carpentry and oil engines. 30 F

GARDENER, married, no family; thoroughly competent; good character; state wages.—F 1553, this office. 29 C

HEAD Working Gardener seeks employment; highest references from last employer. Write, mid-gate lodge, or work in house if required; no incumbrance. Address "Z 3354, Gardener," this office. 29 D

HEAD Working Gardener seeks employment; highest references from last employer. Write, mid-gate lodge, or work in house if required; no incumbrance. Address "Z 3354, Gardener," this office. 29 D

WORKING Gardener, good all-round handy man, single; highest recommendations.—B 0 1102, Irish Times Branch Office, Ballsbridge. 26 O

DOMESTICS WANTED.

AT Malpeter's, 11 Sth. Ann st.—Wanted, all classes good Servants, Cook, H. Parnell, London. 29 O

A RESPECTABLE Girl Wanted, temporarily, Fermoy; 2 in family, no children; £11.—Irish Times Branch Office, Baggot street Bridge.

CAN anyone recommend Girl for washing, ironing, scrubbing? another maid kept; state age, wages.—981, Irish Times Branch Office, Baggot street Bridge. 29 C

DAILY Help Wanted; fond of children; all duties; 2 in family; Rathgar house.—F 1573, this office. 29 C

GENERAL Help outdoor; wanted by Protestant family, Ranelagh; must have satisfactory references.—F 1470, this office. 29 C

NURSES, Cooks, Maids of all classes, trained and untrained, desiring well paid situations in England, Apply 7 Ely place, Dublin. 27 D

STILLROOM Maid Wanted in private gentleman's house, R.C.; must be well recommended. Address, with copies of testimonials, "Z 3243, Stillroom Maid," this office. 29 D

TRUSTY, Help or General Wanted, near Arcos; milk 2 cows, housework; family 2 grown children. Address "Z 3324, Help," this office. 29 E

WANTED, respectable Protestant Woman for General Servant; Orangeman in West; one with child over three might suit.—F 1503, this office. 26 C

WANTED, a Housekeeper; must be a gentleman in South suburbs; replies to state experience and salary expected.—F 1444, this office. 27 D

WANTED, betweenmaid, R.C.; must be highly recommended. Apply, with copies of testimonials, F 1469, this office. 29 E

WANTED, capable Maid to undertake all duties in convenient modern house; family two; wages £25; rising £2 yearly. Apply Miss Birney, Byrneogue Cottage, Tallaght. 29 C

WANTED, superior Working Housekeeper for single gentleman, Dublin; wages 30s to 35s; second copies testimonials. Address "Z 3376, Housekeeper," this office. 30 D

VACIES FOR SERVANTS.

There are many Vacancies in the REGISTRY of the "IRISH TIMES" for all classes of Trained and Untrained Servants. Good wages offered. No fee charged. MATRON can recommend comfortable Homes where Servants can stay while waiting for situations. T

COOKS AND DAIRYMAIDS WANTED.

COOK General, young, 15th Feb.; must be good plain cook; two in family, house unfurnished; cost 7s Regina road, between 2 and 3 o'clock. 29 D

COOK, good Plain, Wanted for small Catholic school; wages £40 per annum; with board, lodging, and light; liberal outings; must have satisfactory reference. Apply Mother Superior, Presentation Convent, Aylmer, Upper Treasure road. 29 C

COOK General; must be good plain cook; some washing; Protestant; nurse kept. Apply Mrs. Jones, 5 O'Farrell, 25 Upper Leeson st. 29 C

COOK General Wanted near Dublin; small dairy; wash flannels; send copies, say wages and age.—1570, this office. 29 C

COOK Wanted, quiet place, required immediately; willing to do light washing; two in family; house partly furnished; wages 30s. Address, Kelbeach, Howth. 30 D

GOOD Cook required; dairy, fowl; betweenmaid kept. Apply Mrs. Hamilton, Hunwood, Dunboyne, Co. Meath. 29 C

GOOD Plain Cook, Protestant; small dairy, fowl. Send references to Mrs. Haire-Forster, Deanery, Clonbur. 29 D

GOOD Cook General Wanted, Lesson Park vicinity; good wages and outings.—F 1594, this office. 30 F

GOOD Cook General Wanted, King's st., two in family; comfortable home; scrubbing done; state age, wages, send copies. Address "Z 3331, General," this office. 29 C

GOOD Cook General Wanted; state wages, references required. Apply Mrs. Shaw, Rathgar. 30 D

THOROUGHLY good Plain Cook Wanted, Clonskeagh; two in family; three if family must be well paid; state wages.—F 1409, this office. 27 D

WANTED, cook for small family; must be good cook; Apply 70 Highfield road, Rathgar. 29 C

WANTED, Cook to undertake washing; good wages; good references. Apply 6 Trafalgar terrace, Monkstown, after 6 o'clock evening. 29 C

WANTED, strong General, fond of children; good wages.—F 1602, this office. 30 F

WANTED, smart General [18]; must be well recommended.—24 Tarcaurt Park.

WANTED, trustworthy, strong young General, fairly experienced; family of two. 30 D

WANTED, capable General for Kingstown; wages £25.—B 185, Irish Times Branch Office, Kingstown.

WANTED, good young General.—8 Eden Park, Sandymount. 29 C

DOMESTICS CONTINUED.

HOUSEMAID Wanted, single, Protestant, steady, active, well recommended; near Dublin; £30; copies.—The Matron, Irish Times Registry Office. 30 D

HOUSE Parlourmaid Wanted; must be competent, methodical; well recommended essential.—Lansdowne, Thurles. 30 F

HOUSE Parlourmaid Wanted, trained or untrained. Apply 2.30, 85 Harcourt street.

WANTED, country Girl as House Parlourmaid; 2 in Pembroke Township; must be well recommended; state wages.—F 1576, this office. 29 C

WANTED, young R.C. House Parlourmaid, Protestant broke; family four; interview; copies references.—F 230-234.—F 1525, this office. 29 C

WANTED, Protestant Girl, with some experience, to train Housemaid.—Miss Hamilton, Holybrook, Foxrock. 29 C

WANTED, House Parlourmaid; must have experience, but full training not necessary; must be neat and well; R.C.; wages £24; copies of references. Apply Mrs. Redmond, Carlow House, Monkstown. 29 C

WANTED, two Sisters as House Parlourmaid and Schoolroom Housemaid; partly trained might suit; North County Dublin. Apply, with copies references, "Z 3539, Sisters," this office. 30 D

WANTED, superior House Parlourmaid, nice, active, reliable girl, who would take interest in doing things well, for lady who is not strong; first class needlewoman indispensable; able to make and remodel children's clothes, good mender and darner.—Box 921, Evan's Advertising Service, Dublin.

WANTED, young, active House Parlourmaid; general work; must cook; wages 28 Waterloo road, between 11 and 12 o'clock, or after 6, to-day or Thursday. 30 D

WANTED for Month, House Between 20 and 30, able to cook and do a little washing; wages £24.—F 226; must be highly recommended by a lady. Address "Z 3578, Maid," this office. 29 D

NURSES WANTED.

AGENT for NURSES, MAIDS, and ATTENDANTS.—Miss Bellingham Todd, 5 Grafton st., Dublin. Interviews daily. Tel.—No. 5258.

A NURSE, £50; nurserymaid kept; another, £40.—A Remedy's, 68 Sackville street.

A NURSE required to attend Baby at Belfast, two little girls, aged one and three; one nursery. Reply, with full particulars and copies, "Z 3346, Nurse," this office. 30 D

WANTED immediately, in Dublin, an experienced Nurse-Attendant; good references (copies) essential.—F 1439, this office. 29 E

WANTED, Young Girl to mind Baby.—Mr. Wise, 9 Barrow st., Dublin. 29 C

WANTED, England, nice Girl as Nurse, Protestant; some experience with children.—F 1582, this office. 30 F

KITCHEN, LAUNDRY, ETC., WANTED.

WANTED, Kitchen Betweenmaid, under good cook; good cook or two discharges; state wages, no religion.—James Locke, Ardmaglise, Kilbeggan.

WANTED, second cook, Protestant, country; must be trained; good references.—H. C. Post office, Arklow.

RESPECTABLE Woman wants situation as General or would mind invalid; well recommended. Address "Z 3539, Woman," this office.

SMART young General, experienced, wishes situation; Busy, Greystones. Sea Thursday, 3-4, 24 Main st., Blackrock.

STEADY respectable Girl wishes situation as General; highly recommended, satisfactory references. Address Miss M. Brennan, Killnagh, Allenwood, Robertstown. 30 D

YOUNG General (outdoor), plain cooking; business hours; prefer good papers.—F 1184, this office.

YOUNG General of Irish Homework seeks situation; highly recommended.—F 1556, this office.

YOUNG Girl wishes to be trained as General Maid.—C. Cullen, Rathmore, Silverdale. 30 D

YOUNG Girl wishes situation as General, Kingstown district; good references; can be well recommended.—F 31, Irish Times Branch Office, Dun Laoghaire.

HOUSE AND PARLOURMAIDS DISENGAGED.

A RESPECTABLE experienced young Girl, R.C. (2), desires position; Maple Housemaid, or for Parlourmaid in small family; suburbs preferred. Address "Z 3555, Maid," this office.

A YOUNG number Parlourmaid, R. Finnia, Howth; R.C.'s.—Kennedy's, 68 Sackville st. Lower Parnell's

A YOUNG Girl wishes situation, accustomed to House and Parlourmaid; highly recommended. Address H., Park Lodge, Brae.

PARLOURMAID disengaged; carve, valet, etc.; R.C.; well recommended; Meath or adjoining; second parlourmaid kept. Address "Z 3337, Parlourmaid," this office.

YOUNG Protestant Housemaid disengaged; wages £30; town or suburbs.—726, Irish Times Branch Office, Ballsbridge.

YOUNG Girl wants to be trained Housemaid; good home experience; highly recommended; would go Scotland.—2 Irish Times Branch Office, Kingstown.

NURSES DISENGAGED.

NURSE (Trained) desires Situation; has had charge of first or young children.—A. Doyle, Kilcreene Lodge, Kilkenny. 29 C

EXPERIENCED, fully trained Nurse, disengaged; 3 in family; highly recommended.—960, Irish Times Branch Office, Baggot street Bridge. 29 C

THOROUGHLY experienced Infant's Nurse, disengaged; baby from birth; highest references.—F 1358, this office. 29 C

YOUNG Lady seeks post daily as Nurse or Nursery Governess; Irish trained.—Z, Irish Times Branch Office, Ranelagh. 29 C

YOUNG Nurse to grown children; city preferred; highly recommended.—F 1555, this office.

YOUNG Trim Maid Children, seeks a home; well recommended.—F 1561, this office.

YOUNG Nurse disengaged, Protestant; Ladies' or children; most willing. 24—Nurse, Wesley, Dalkey.

CONTINUED ON PAGE 10.

MEDICAL.

A QUALIFIED Dental Surgeon has Vacancy, for a Pupil.—F 1410, this office. 27 D

CITY Hospital, Cork, has vacancy for Apprentice, outdoor; state experience and age; premium for insurance.—F 1539, this office. 29 E

DISPENSER (Assistant, R.C., required by Chemist) of state salary and references. Address "Z 3353, Assistant," this office. 30 D

DR. C. required to Manage Branch Shop, experienced; state salary required.—Chemist, Irish Times.

JUNIOR Assistant (indoor), R.C., required by Chemist; state salary and references. Address "Z 3353, Assistant," this office.

son's
r Polish
Revives, polishes,
d preserves.
Tins: 3d., 7d., 1/2 & 2/6
eg
Used.
London, N.19.
and the result
be home. It was
ful end for eight
Then I tried
The finish beaded
AS AWARDED
ene
DOMESTICS CONTINUED.
MAID, Wanted, single, Protestant, about 25, for small family; must be clean, quiet, and trustworthy; £50 to start. Apply, by letter, Mrs. Hamilton, Tigh-na-Mara, Seapoint, Monkstown.
HOUSE PARLOURMAID required; must be clean, active, and thoroughly reliable; well recommended essential.—Latimer House, Rathmines.
HOUSE PARLOURMAID required; must have experience in waiting on ladies; no cooking; must be thoroughly reliable, and able to make herself generally useful; good wages.—Apply Mrs. Redmond, Carlow House, Monkstown.
WANTED, two Sisters as House Parlourmaid and Housemaid, parlour trained maid only; Protestant; Dublin; apply, with copies references, Mrs. Sisters, The Grange, Rathfarnham.
WANTED, for Parliament, nice, active, thoroughly reliable House Parlourmaid; must be quick girl, who would take interest in children; good wages to right girl; first class references essential.—Apply Mrs. Hamilton, Hollybrook, Booterstown.
WANTED, Protestant Parlourmaid; must have experience, but full training not necessary; must be willing to help with children; wages £25 to start.—Apply Mrs. Redmond, Carlow House, Monkstown.
WANTED, two Sisters as House Parlourmaid and Housemaid, parlour trained maid only; Protestant; Dublin; apply, with copies references, Mrs. Sisters, The Grange, Rathfarnham.
WANTED, for Parliament, nice, active, thoroughly reliable House Parlourmaid; must be quick girl, who would take interest in children; good wages to right girl; first class references essential.—Apply Mrs. Hamilton, Hollybrook, Booterstown.
WANTED, Protestant Parlourmaid; must have experience, but full training not necessary; must be willing to help with children; wages £25 to start.—Apply Mrs. Redmond, Carlow House, Monkstown.
NURSES WANTED.
A GENT for NURSES, MAIDS, and ATTENDANTS. Hoath's Bureau, 6 Molesworth st., Dublin. Tel.—No. 5258.
NURSE, £50, experienced self, two little children; another, £40, baby; another, £30, two girls, 2 and 4; another, £25, baby; all Protestant; good references essential.—Apply, by letter only, Mrs. Hamilton, Tigh-na-Mara, Seapoint, Monkstown.
WANTED, immediately, in Dublin, an experienced Infant's Nurse; good references required.—Apply Mrs. Hamilton, Hollybrook, Booterstown.
WANTED, young girl to mind Baby.—Mrs. Wall, 49 Harrington st.
WANTED, Ireland, nice Girl as Nurse, Protestant; some experience with children.—F 1541, this office.
KITCHEN, LAUNDRY, ETC., WANTED.
WANTED, Kitchen Housemaid, under good cook; must copy last two discharges; state wages, &c.—Miss Lowis, Abbeyville, Kilkenny.
WANTED, immediately, in Dublin, an experienced Infant's Nurse; good references required.—Apply Mrs. Hamilton, Hollybrook, Booterstown.
WANTED, young girl to mind Baby.—Mrs. Wall, 49 Harrington st.
WANTED, Ireland, nice Girl as Nurse, Protestant; some experience with children.—F 1541, this office.
KITCHEN, LAUNDRY, ETC., WANTED.
WANTED, Kitchen Housemaid, under good cook; must copy last two discharges; state wages, &c.—Miss Lowis, Abbeyville, Kilkenny.
WANTED, for next February, experienced Kitchen Housemaid; scullerymaid kept; must assist when required; good character essential.—Mrs. Madden, Wilton Park, Clones.
WANTED, young Girl to do Laundry Work and help with Housework; country place.—Mrs. Fetherston-Godley, Moanmullen, Kilmessan.
WANTED, Kitchen Housemaid, strong, very clean Girl to help; Limerick, strong, very clean Girl to help; Limerick, strong, very clean Girl to help; Limerick

PUBLIC AMUSEMENTS.

GAIETY THEATRE.
MATINEE TO-DAY AT 2.0.
TO-NIGHT AT 7.30, LAST FOUR NIGHTS of the ENORMOUSLY SUCCESSFUL PANTOMIME.
"BABES IN THE WOOD."
FRIDAY NEXT, BENEFIT OF FRED HUTCHINGS (DAME GOLIGHTLY).
ENORMOUS ATTRACTIONS FOR THIS NIGHT.
LAST PANTOMIME MATINEE SATURDAY at 2.
Next Week—The Adelphi Theatre, London, success, "THE WAY OF AN EAGLE."

OLYMPIA THEATRE
(Late Empire Theatre, Dame street).
6.45.....TWICE NIGHTLY.....8.45
MATINEES WEDNESDAY AND SATURDAY, At 2.30 o'clock.
MONDAY, FEBRUARY 5th, "JACK THE GIANT KILLER,"
The Funniest Pantomime ever seen in Dublin!!
POWERFUL CAST OF PANTOMIME "STARS."
Beautiful Scenery! Elegant Dresses!
Elaborate Effects! Novel Ideas!
SEE THE
REAL GIANT OVER 9ft. HIGH.
THE BROOKLYN COMEDY FOUR.
THE SIX ELECTRIC SPARKS.
"TISHY"—THE COW.
FULL CHORUS AND BALLET.
Box Office open at Theatre on THURSDAY, FEBRUARY 1st, 10.30 to 5 o'clock. Telephone 3208.

ABBEY THEATRE.
TO-NIGHT AND FOLLOWING NIGHTS at 8.15
MATINEE SATURDAY, 2.30.
"THE COUNTESS CATHLEEN."
By W. B. Yeats.
"THE SHEWING-UP OF BLANCO POSNET,"
By George Bernard Shaw.
Booking at Theatre (phone 3268), And at Clery's, Lower O'Connell street.

QUEEN'S THEATRE.
6.45 ..... TWICE NIGHTLY 8.45
ALL-IRISH VARIETY WEEK.
FRED JEFFS, JIMMY O'DEA, and BARRETT McDONNELL in
"THE WOOING OF JULIA ELIZABETH,"
By James Stephens.
HARRY LINO W. J. JEWELL.
DANNIE McLOUGHLIN.
HARRY O'DONOVAN MICHAEL & CHRIS.
CHRISSIE MANNING JOE BROPHY.
THREE DUBLIN BOYS.
Seats Booked at Theatre, 2/4. Tel. 3016.

PRINCESS, RATHMINES.
"EVER SINCE EVE."
Fox Film, Starring SHIRLEY MASON
SPECIAL PICTURES OF THE IRISH AIR FORCE.

METROPOLE CINEMA.
CONTINUOUS 3-10.30
ALL THIS WEEK
MATHESON LANG
IN THE SUPER PRODUCTION.
"DICK TURPIN'S RIDE TO YORK."
An enthralling Romance of the days when George II. was King, depicting one of the strangest personalities in history.
RESTAURANT open 12.30-9.30. Orchestral Music. Every Afternoon this week, 5 to 6 p.m.
SOLOS BY ERWIN GOLDWATER.
BALL-ROOM—Dancing Wednesday and Saturday Evenings, 8-11. Evening Dress. Under the direction of Mr. T. Leggett Byrne.

THE VETERINARY COLLEGE ANNUAL DANCE
WILL BE HELD IN THE "METROPOLE," MONDAY, FEBRUARY 5th, 9 p.m. to 4 a.m.
MR. E. J. HARRISON'S BAND (Personally Conducted).
Tickets One Guinea (strictly limited), to be obtained from the MANAGER, the METROPOLE; or L. T. WHITLY, E. M. CAMPBELL, Hon. Secs., The Veterinary College of Ireland, BALLSBRIDGE.
Tel.—Ballsbridge 68.
Special Trains to Dun Laoghaire (Kingstown) 4.20.

STELLA CINEMA, RATHMINES.
From 3 to 10.30.
"THE INVISIBLE DIVORCE."
FIRST TIME TO DUBLIN.
Starring BEATRICE JOY AND WALTER McGRAIL.
Orchestra under the personal direction of MISS TERRY O'CONNOR.
Prices—2/-, 1/6, 1/-, and 6d., including tax.

WESTMEATH SPORTSMEN'S DANCE
Will be held in the COUNTY HALL, MULLINGAR, On FRIDAY, 9th FEBRUARY, 1923.
Fancy Dress (optional). Prizes will be given.
MUSIC BY HUSTON'S HARMONY SIX.
CATERING BY MILLS.
DANCING 9.30 p.m.
Tickets (£1) can be obtained from the *Westmeath Guardian* Office, Mullingar; or the Hon. Secs.:
ARTHUR E. MEARES, Mayvore, Westmeath;
FRANK BOYNE, Monkstown, Mullingar.

PUBLIC NOTICES.

NOTICE OF ARBITRATOR'S AWARD.
THE LOCAL GOVERNMENT BOARD.
IRISH LAND (PROVISION FOR SAILORS AND SOLDIERS) ACT, 1919. THE ACQUISITION OF LAND (ASSESSMENT OF COMPENSATION) ACT, 1919. HOUSING OF THE WORKING CLASSES (IRELAND) ACTS, 1890 to 1919.
Local Government Board Order, dated 16th day of March, 1922, confirming Scheme No. 204, County of Dublin, Urban District of Dun Laoghaire.
NOTICE IS HEREBY GIVEN that George Newson, Esq., the Arbitrator appointed by the Reference Committee for Ireland under the Acquisition of Land (Assessment of Compensation) Act, 1919, between the Local Government Board (hereinafter called "The Board") and the persons interested in the Lands affected by the above-mentioned Order, has made his Award, and same has been deposited at the Office of the Board, 30 Lower Fitzwilliam street, Dublin.
AND NOTICE IS HEREBY FURTHER GIVEN that all persons claiming to have any right or interest in the Lands in question are required to direct to P. Coll, Treasury Solicitor in Ireland, 51 St. Stephen's Green, East, Dublin, on or before the 22nd day of February 1923, a short statement in writing of the nature of such claim and a short Abstract of Title on which the claim is founded. In furnishing such Abstract regard should be had to the provisions of Article 10 of the Second Schedule of the Housing of the Working Classes Act, 1890, and Section 11 of the Labourers (Ireland) Act, 1906, respecting the simplification of proof of Title and separate abstracts of proofs are not required where more than one plot of land is being taken under the said Order from the same Owner on the same title.
By Order,
R. E. BECKERSON.
Dated this 29th day of January, 1923.
P. COLL, Treasury Solicitor in Ireland, 51 St. Stephen's Green, East, DUBLIN.

THE COUNTESS OF WICKLOW MEMORIAL COTTAGE, ARKLOW.
The Annual General Meeting of the Council will be held on Wednesday, February 14th, at 2.30 p.m., at the Parochial Hall, Ferrybank, Arklow.
KATHLEEN BAYLY, } Hon.
Rev. P. W. COSTER } Secretaries.

UNIVERSITY COLLEGE, DUBLIN.
CLASSICAL SOCIETY.
Very Rev. Professor Bogian Litt.D., will Lecture before the Society on Friday Next, February 2nd, at 4 p.m., in the Physics Theatre, on "RELIGION AND ART IN EL AMARNA: ASPECTS OF EGYPTIAN THOUGHT AT THE TIME OF TUTANKHAMEN'S ACCESSION."—K.A.A.

(FOR ADVERTISEMENT INDEX SEE PAGE 8.)

PUBLIC AMUSEMENTS.

THEATRE ROYAL.
6.45 ..... TWICE NIGHTLY 9.0
8 PALATINE SINGERS
Gaston Palmer, The Five Perleys, Austin Layton, Niblo and Doris, Bob Duncan and Olive Atkinson, DOROTHY DARLINGTON.
WINTER GARDENS CAFE.
LADIES' ORCHESTRA, 1 to 2.30 and 4 to 6 p.m.

THEATRE ROYAL.
SATURDAY AFTERNOON, MARCH 24th, AT 3 p.m.
HALLE ORCHESTRA.
Conductor—Mr. HAMILTON HARTY.
Prices of Admission—Dress Circle, 12/-; Parterre, 10/6 and 7/6; Upper Circle, 5/6; Gallery, 3/6. (Tax inclusive).
Particulars and Booking at Theatre Royal Box Office on and after February 1st.

TIVOLI (6.45 and 9. Tel. 4125.) THEATRE
JIM NOLAN, The Popular Comedian. ELLIOTT and BRUNTON Present "Pandora's Box." Tom Hunter, Billy Riley, Noland and Girtle. THE WINDSOR TROUPE.

KINGSTOWN PAVILION.
YOUR LAST CHANCE OF SEEING "PHROSO,"
Sir Anthony Hope's Great Novel, perfectly Filmed. Screening To-day only at 2.30, 6, and 8.30. "Three Musketeers" (11), "Inkwell" Cels., etc., etc.
TO-MORROW—"EAST IS WEST."
The Great Constance Talmadge Super-Film.
MONDAY—HAIL THE WOMAN.

LA SCALA THEATRE.
CONTINUOUS TO-DAY, 3—10.30.
"THE LAST OF THE MOHICANS."
Adapted from JOHN FENNIMORE COOPER'S Immortal Story.

GRAND CENTRAL CINEMA.
"DANGEROUS CURVES AHEAD,"
With HELENE CHADWICK and RICHARD DIX.

PILLAR PICTURE HOUSE.
JOSEPH DOWLING IN "THE KENTUCKY COLONEL."
THURSDAY, "DANGEROUS CURVE AHEAD," With HELENE CHADWICK and RICHARD DIX.

REAL DINNER SETS, CHINA AND TABLE GLASS.
THE CENTRAL STORES.
MACUIRE & GATCHELL,
10 DAWSON ST., DUBLIN.

J. W. ELVERY & CO., LTD.
LADIES' WATERPROOF AND RAINPROOF COATS.
COVERT COATS, FLEECE COATS.
LEATHER AND LEATHERETTE MOTOR COATS.
CHILDREN'S COATS, CAPES, AND HOODS.
PATTERNS AND PRICES ON APPLICATION.
ELEPHANT HOUSE,
43 & 45 LR. O'CONNELL ST., 76 MID-ABBEY STREET, 24 NASSAU STREET, 68 DAWSON STREET. } DUBLIN.
ALSO AT CORK AND LONDON.

EDMOND JOHNSON, LTD.
IRISH MANUFACTURE.
SILVER CUPS, BOWLS, TEA SETS, TRAYS, ETC.
MANUFACTURED ON THE PREMISES.
94 GRAFTON STREET, DUBLIN

EST. 1846.
THOMPSONS, TAILORS.
WEAR GOOD CLOTHES: IT PAYS.
8 WESTMORELAND ST.

PRICE, 36/- NET.
THOM'S DIRECTORY, 1923.
OUT ON FRIDAY, 2nd FEBRUARY.
Just Published, THOM'S IRISH WHO'S WHO, 1923.
PRICE 12/6.
ALEX. THOM & CO., LTD., Crow street. And all Booksellers.

EDUCATION.

DIOCESAN BOYS' INTERMEDIATE AND COMMERCIAL SCHOOL,
MOLESWORTH STREET.
The School imparts a sound Secondary Education under a Staff of Fully-qualified Registered Teachers.
BANK OF IRELAND Exam., Jan., 1923—J. H. Justin successful, after passing in the three Grades of the Intermediate Exams.
FREE SCHOLARSHIP EXAM., JUNE 21st and 22nd.
Fees, £3 per year, inclusive.
Particulars on application to T. W. P. JONES, ex-Sch., M.A., T.C.D., Headmaster.

PUBLIC NOTICES.

ROYAL HOSPITAL FOR INCURABLES.
ELECTION FOR MALE PATIENTS.
There will be an Election at this Hospital on TUESDAY, the 20th day of FEBRUARY, 1923, at 9.30 o'clock a.m., for Male Patients.
Forms of application for admission may be had at the Hospital.
N.B.—The forms must be sent to the Hospital, completed and signed by the applicant, on or before FRIDAY, the 9th day of FEBRUARY, 1923, which will be the last day for the medical examination of applicants at the Hospital.
(By Order) JOHN J. THOMPSON, Registrar.

FOR CLEANING, DYEING, AND LAUNDRY WORK
TRY
DUNLOP'S LAUNDRY & DYE WORKS, LTD.,
MOUNT BROWN AND KILMAINHAM, DUBLIN.
Telephones 4334 and 4338.

CUIRASS
ANTI-CORROSIVE PAINT
FOR CORRUGATED ROOFS.
PLATE, SHEET and ORNAMENTAL GLASS.
HOYTE & SON, LTD.,
Glass and Paint Merchants,
11 MARLBOROUGH STREET.

ST. PATRICK'S HOSPITAL, DUBLIN.
In addition to the Main Hospital in James's street, the Governors have Branch Establishments at St. Edmondsbury, Lucan, standing in Demesne of 300 acres, and provided with every facility for the Curative Treatment of Mental Cases.
The Mansion at St. Edmondsbury has been adapted for the Treatment of Ladies and a Villa specially built to accommodate a limited number of Gentlemen.
Urgent Cases can be admitted to the Hospital on application to the Medical Superintendent.
For further particulars, Forms, etc., apply to THE REGISTRAR, St. Patrick's Hospital, James's street, Dublin.

The Irish Times.

WEDNESDAY, JANUARY 31, 1923.

NEWS SUMMARY.

IRELAND.

Sir Nugent Everard, in his evidence to the Agricultural Commission, urged that Irish-grown tobacco should be exempt from duty.

ABROAD

It is hinted that the French may be willing to receive overtures from the Germans regarding the Ruhr occupation.

France, her hands full with the Ruhr enterprise, has offered to make a separate peace with Turkey, says our Diplomatic Correspondent at Lausanne.

Earl Balfour has informed the League of Nations Council that, if the Turks do not accept the Allies' Mosul proposals, he will refer the matter to its arbitration under Article Eleven.

Turkish troops are massing, and the British Army in the Near East is prepared for attack. A tense atmosphere prevails in Constantinople.

COMMERCIAL

London Stock Markets were very weak, and business was on the small side.

The Foreign Exchanges were acutely depressed. German marks touched 200,000 and French francs 75.15. Money was in ample supply in Lombard street.

Dublin Stock Market was weak, and prices generally were lower.

SPORTING.

At Nottingham yesterday Harrismith won the Nottinghamshire Handicap Steeplechase.

COURT AND PERSONAL.

Lady Patricia Ramsay, who has prolonged her stay in London, will probably leave for the South of France in a fortnight, when the light cruiser Dunedin, commanded by her husband, Captain the Hon. Alexander Ramsay, will be stationed in the Mediterranean. Lady Louis Mountbatten has arrived in Bournemouth, on a visit to her aunt, Mrs. Cassel, who is entertaining a small house party.

* * *

Despite the exodus to the Continent and to Egypt, London is filling up rapidly, and many well-known houses are being opened again. The Duke and Duchess of Abercorn will return to their house in Mount street to-day, from Baronscourt. The Dowager Duchess of Abercorn is in residence in Gloucester place, and took much interest in the concert given yesterday afternoon by Princess Yourievsky, and for which the Hon. Mrs. Claude Yorke lent her house in Park street, W.

* * *

General Sir Reginald and Lady Wingate are spending a few weeks in London, and were among the guests at the luncheon party given at the Ritz Hotel by Prince Lotfallah on Monday. Lord Inverclyde has been staying with Lord and Lady Blythswood, in Renfrewshire, but returned to his London residence yesterday. Lord Riddell returned to London on Monday from Spain. Viscount and Viscountess St. Davids have taken up their residence in their new house in Richmond terrace, Whitehall.

* * *

Good reports are to hand respecting nearly all the distinguished invalids, except Lord Trevor, who shows no sign of improvement. Viscount Elveden is making satisfactory progress after his recent operation. The Earl of Warwick, Lord Hotham, Lady Nina Balfour, Lord Parmoor, and Sir Westby Perceval are all much better. Sir Charles E. Cavill, K.C., is still seriously indisposed, and Lieutenant-Colonel W. H. B. Long, though much better, is confined to bed and obliged to keep very quiet.

* * *

The Countess of Gosford and Lord Acheson, who have been travelling in Switzerland, arrived in Paris last week, and will return to London at the end of the week.

* * *

Lord de Clifford, who succeeded his father as twenty-sixth Baron when only two years old, will celebrate his sixteenth birthday to-day. He and his only sister, the Hon. Diana Russell, who is heiress presumptive to the Barony, reside in London and at Gleaapp Castle, Ayrshire, with their mother, who, after her second marriage with Captain Arthur Roy Stock, 2nd Ayrshire Yeomanry, decided to relinquish the title, and to be known as Mrs. Stock. Captain Stock died in 1915.

* * *

Viscount Hastings, who celebrates his twenty-second birthday to-day, is the only son of the Earl and Countess of Huntingdon, who now reside at Burton Hall, near Loughborough, where they have been entertaining a good deal this winter. The courtesy title borne by the heir to the Earldom must not be confounded with the Barony of Hastings, which is a much older and distinct creation, nor with the Barony, "Hastings de Hastings," which was merged in the London Earldom when the tenth Earl of Huntingdon died without issue in 1789.

* * *

The first Battle of Flowers this season at Cannes coincided with "Mimosa Day," and proved a brilliant success; many prizes were awarded, and challenge cups are now offered for the winners of first prizes in the three *Fêtes des Fleurs*. Amongst the competitors and spectators on Saturday were the Grand Duke Michael and Countess Torby, the Ranee of Pudukota and party, Lady Wavertree and party, Lord Charles Hope, the Earl of Rocksavage, Sir Herbert and Lady Corry, the Hon. Lady Miller, Sir Edward and Lady Seymour, Lady Turner, the Hon. Mrs. Stonor, Countess Haig, Princess Karageorgevitch, Sir Peter and Lady MacBride, the Hon. Lady Miller, the Hon. Blanche Curzon, Sir A. and Lady Crosfield, Lady and Miss Worthington-Evans, Sir Cecil Tyrrell Beck, Sir John and Lady Dashwood, Lady Cowey, Miss Walker-Leigh, Major and Mrs. Belville, Sir Montague Barlow, Sir Derrick Watson, Sir A. Hobson, Major and Mrs. Hugh Fraser, Mrs. Winston Churchill, Mr. Green-fell, Sir J. Moore, Mr. and Mrs. W. J. Locke, Mr. Rowley, and Mr. and Mrs. Richard Agar, besides great crowds of the residents and visitors from the neighbouring resorts.

* * *

Lady O'Connell, of Lakeview, Killarney, gave birth to a son on 29th January at a private nursing home in Dublin.

* * *

A marriage has been arranged, and will take place in March (in Tasmania), between Stearne L. Phillips, second son of F. W. Phillips and Mrs. Phillips, "Cartrefle," Terenure Park, Co. Dublin, and Winifred Mary, elder daughter of Mr. and Mrs. F. Robin, Dysart Park, Dysart, Hobart, Tasmania.

Amongst the gowns which have arrived from Paris this week are several smart tailor suits, which are being copied at between-season prices at Switzer's, 88 Grafton street.

At Holmes' Sale—Final Reductions in all Departments—60 to 70 St. Stephen's Green.

Miss Strahan has returned from London.—Campbell and Strahan, Ltd., Ladies' Tailors, 11 Wicklow street.

In order to keep our workers employed at this season we are making tailored suits for 7½ gns.—Slyne's, Ltd., 71 Grafton st., Dublin.

PASSENGERS BY ROYAL MAIL STEAMERS.
Arrivals?—Mrs. S. King Bailie, J. Phillips, J. D. Kidd, J. W. Dane, Lieut. H. P. Clifford, R.N.R.; W. H. F. Verschoyle.
Departures.—Major J. E. Waller, Captain N. L. Baker, D. L. Stirling, Miss E. Hope, Bertie Fair, Dr. Rosa Boland, Rev. D. Holmes Gillman, Mrs. Ruthven, Miss Edmunds, Miss L. Edmunds, Miss Geraldine Bingham, Mrs. Frank Browne, Miss O. Browne, Miss Violet Crowe, Miss Kathleen McDonald, Lady Denys Burton, Mrs. James McGrath, Raymond O'Reilly McGrath, Miss H. McGrath, Miss B. McGrath, Cadet J. D. O'Hare.

Last Week of McBirney and Co.'s Great Annual Winter Sale.

TO LADIES—Elastic Stockings, Belts, and Medical Appliances. Special department for ladies on 1st floor Female attendant.—Pannis and Co., 41 Grafton st.
Last two days of Sale. Further reductions in all departments.—Davis and Co., 46 Grafton st.

Ireland's Sorrow.

The kidnapping of Senator John Bagwell, General Manager of the Great Northern Railway Company, who was taken from his house in Howth last evening, is the most recent of a series of armed outrages which have alarmed and shocked the whole country. During the last two days the campaign of destruction in Dublin and its neighbourhood has reached a dreadful degree of intensity. On Monday night two fine houses in the city were destroyed completely by the explosion of land mines. One of them was the residence of Mr. M. A. Corrigan, Chief State Solicitor, while the other was occupied by a former refugee from Belfast. On the outskirts of Dublin an attempt was made to wreck the home of Mr. William Flanagan, President Cosgrave's father-in-law, while minor attacks were made on a number of other houses, all of which were the property of private citizens. At Straffan, Palmerstown, the country seat of the Earl of Mayo, was razed to the ground by a party of armed youths. The wreckers allowed Lord Mayo to remove some of his valuable pictures and portion of his plate before they set the house on fire, but many priceless souvenirs and heirlooms were lost. Even a more senseless outrage was committed at Foxrock, County Dublin, where Kilteragh, the beautiful home of Sir Horace Plunkett, was fired and wrecked completely. Sir Horace Plunkett, who is a member of the Free State Senate, is in the United States at present on important business in connection with the Second Chamber. His house at Foxrock for many years has been a centre of artistic culture in Ireland, and contained a number of valuable treasures which now have been reduced to ashes.

Every decent Irishman, to whatever political party he may belong, must read this awful catalogue of crime with shame and horror. One by one the finest homes in Ireland are being destroyed. No possible advantage can be gained by any political party by such acts of folly. Take the case of Sir Horace Plunkett's house at Foxrock. Sir Horace Plunkett is one of the most distinguished living Irishmen. His work for the country has transcended the quarrels and jealousies of Irish politics, and agricultural Ireland to-day bears witness to its results in every townland from Cork to Donegal. His only offence, apparently, is the fact that he is a Senator. Surely his enlightened patriotism deserved a better reward than the wanton destruction of his home. Lord Mayo also is a Senator whose high sense of duty to Ireland will be applauded by all good Irishmen. "I will not be driven from my own country," he said yesterday when he was asked whether he proposed to take up his residence across the Channel. All those who have been the victims of Monday night's campaign are men who have done, and are doing, good work for Ireland. It is a deplorable thing that their property should be chosen out for attack at a time when Ireland needs the best services of all her sons. Apart altogether from the material destruction, for which the bill must be paid ultimately by the Irish taxpayers, the moral effect of such purposeless deeds not only in Ireland, but throughout the world, is appalling. Ireland is being humiliated before the eyes of mankind, and the pity of it is that her own children are the authors of her sorrow.

The Free State Government is in an extremely difficult position, and has the full sympathy of all good citizens. It is fighting against enemies who are utterly reckless of their personal safety, and are determined by every means in their power to obstruct the government of the country. Nevertheless, in view of the alarming extent to which the general campaign of destruction has spread recently, the public is entitled to ask what steps are being taken to prevent the wholesale destruction of valuable property—a railway train was burned between Dalkey and Killiney on Monday night—which is reducing Ireland rapidly to economic ruin. The military authorities are adopting drastic measures in the case of Senator Bagwell. We print to-day a proclamation by Major-General Hogan, officer in command of the Dublin area, announcing that, unless Senator Bagwell is released unharmed within forty-eight hours, "punitive action will be taken against several associates in this conspiracy now in custody and otherwise." We hope sincerely that this stern warning will lead immediately to Senator Bagwell's release. The cause of his captors cannot possibly benefit in the slightest degree by his detention. Their refusal to comply with General Hogan's demand would involve the country in another grim ordeal, and might start a vicious circle of crime and punishment of which no man could foretell the end. The gravity of the situation is obvious. The Government needs the full confidence of the people, and we hope that when *Dail Eireann* meets to-day a frank and reassuring statement of the Ministry's plans will be made.

Ruhr and Rhine.

A crisis is developing rapidly in the Rhineland. So far the German resistance to the French advance has been passive, but there are signs that in some districts it may become active at any moment. The Burgomaster of a small village in the Bingen district was arrested yesterday and, according to the *Echo de Paris*, there was such an outburst of anger by the population that the troops opened fire and killed twenty persons. No confirmation of the report could be obtained last night, but its confirmation or news of a similar "incident" elsewhere would not cause surprise. The German Government is being hard pressed in its efforts to restrain large numbers of hot-headed youths who have joined secret semi-military organisations and long to resort to arms. Of course, it would be madness to embark on such an adventure, for General Degoutte has sufficient force at his command to crush a rising within a few hours; but these semi-military bodies can offer another form of resistance which is much more difficult to overcome. They can, for example, organise general strikes, commit acts of *sabotage*, and in a hundred ways incite the people to revolt. Already these methods have been used to foil the French plans, and that they have succeeded to some extent is shown by the statement which General Degoutte made yesterday to American journalists. The Commander-in-Chief of the French forces reiterated the main points in the proclamation which he issued when the advance into the Ruhr Valley began. His troops, he said, were there simply to protect the engineers who had been sent to see that Germany executed her engagements. They intended to cause no disturbance or inconvenience to the civil population, but the German Government had used all the resources at its disposal to create trouble. "Moderation," he declared, "is not a synonym for weakness, and it is a great mistake to suppose that our patience is unlimited." General Degoutte added that acts of *sabotage* would be punished under the military code and that "there will be no delay in taking sanctions of a more general nature." This, in effect, means that so far the French plans have failed. What is to follow? Sterner measures by the French; a continuation of passive resistance, with occasional outbreaks of violence, by the Germans. The vicious circle of punishment and resistance will complete another revolution; but reparations will be as far from the Allies' Treasuries as ever they were, and the work of restoring peace and stability to Europe will be retarded.

Austria.

Not so long ago the world had made up its mind to the melancholy conclusion that Austria was "down and out." Certainly the value of the krone seemed to justify the belief, but that was before the German industrialists had so strikingly advertised the benefits to be derived by the proper handling of a rapidly depreciating currency. It was declared by economists and others that Austria could not possibly survive; yet, if Dr. J. M. Bach, of the Austrian Legation in London, who has been lecturing on "The Commercial and Industrial Developments of Austria," is to be believed, his country is making a brave fight to regain its former prosperous state, and is, by no means, in the desperate straits that many have supposed. Hard work, according to Dr. Bach, has been the secret of success. Farmers have improved their stock, replaced worn-out machinery, and are bringing more and more land under the plough with every month that passes. Artificial fertilisers are almost unobtainable owing to the low value of the krone, but the yield of arable land shows steady improvement. Austria's coal problem is difficult; for she produces but a sixth of her normal consumption, and cannot easily obtain imported supplies. Efforts are being made to develop water-power, and before long goodly sections of the Austrian railway systems, notably those of the Tyrol and Upper Austria, will be electrified. Electric locomotives are being built in Austria itself, and, besides saving 400,000 tons of imported coal now required by the railways, water-power will ultimately be available for factories. Altogether the picture painted by Dr. Bach is brightly coloured, and there will be no regrets should it turn out to be an under-estimate rather than an over-estimate of Austria's prospects.

A Mental Hospital.

The London County Council Maundsley Hospital, which will be formally opened to-day by the Minister of Health, is probably the first and only institution of its kind in the world. It is a hospital for the treatment of early and recoverable cases of mental malady. The hospital, which will accommodate 151 patients, owes its origin to a philanthropic London mental specialist, Dr. Henry Maundsley. That it is bound to be of immense value not only to the patients treated, but to the medical profession, goes without saying. Brain specialists, or alienists, as they are called in America, are greatly hampered in their work by the fact that only a limited class of patients is available for study. The lunatic whose mental processes have become so confused that he or she has ceased, intellectually speaking, to be a human being is always available for investigation; but it is the border line between sanity and insanity, the no man's land in which genius and madness alike find inspiration that repays the exploration of science. Those, however, who dwell or move to any extent in this *terra incognita* do not readily lend themselves to the doctors' examination, and can come under medical observation only of their own free will, or if—as often happens—their peculiarity drives them to the commission of offences against the law. The Maundsley Hospital is certain to bring to the mental specialists' net a good many interesting patients that would otherwise have stayed out of reach. There is, of course, no fundamental reason why the brain specialist, if he could only probe his subject deeply enough, should not be able to cure a raving lunatic. The day is far off when that can be done, but any great step towards it—and the coming of the Maundsley Hospital is such a step—must command the approval of all sane men.

ABBEY THEATRE.

YEATS AND SHAW.

Last night at the Abbey Theatre Mr. W. B. Yeats's "The Countess Cathleen" and Mr. Bernard Shaw's "The Shewing-Up of Blanco Posnet" were produced.

It is now nearly a quarter of a century since "The Countess Cathleen," on its first production here, aroused a storm of protest. That storm was definitely organised and carefully nurtured. The alleged case against "The Countess Cathleen" was rather on a par with the alleged case against Synge's "Playboy." The play was, it was urged, an attack on the Irish character. The suggestion that any woman would be depraved enough to sell her soul, for a time, to the devil in order to secure the happiness and salvation of other people was bad enough, but that an Irishwoman should be prepared to do this wicked thing . . . .

Certainly, there was no protest last night. A new generation went to the theatre to listen to and to appreciate Yeats's verse; but beyond the charming poetry and the interesting theme there is not a great deal on which to take hold in "The Countess Cathleen." The character drawing is not especially good, nor is there a great deal of dramatic interest.

* * *

As the Countess Miss Crowe spoke her lines with great feeling. Mr. Gardiner, in the part of Aleel, played with almost too much "intensity" (possibly the restrained acting of most of the other performers magnified this), but he had a real appreciation of his part.

Mr. Fitzgerald had an unusual type of part for him—that of the first demou, disguised as a merchant. His management of the part showed what an accomplished actor he is. The other parts were also well played.

* * *

Mr. Shaw's play went with great vigour; why the Censor in England forbids the production of "Blanco Posnet" there must be beyond the understanding of any reasonable man. The audience—a large one—enjoyed both plays.

Capital punishment invests murder with a certain fictitious glamour and creates a peculiarly vicious sort of sympathy with criminals. —Bishop of Manchester.

REMOVING THE TREASURES.

How the Excavators Work at Luxor.

BY MR. ARTHUR MACE.

(ASSOCIATE CURATOR, METROPOLITAN MUSEUM OF ART, NEW YORK).

The excavator has come into the limelight, and people are taking a real, if temporary, interest in the habits of this strange animal. In view of the surprise that has been expressed in many quarters as to the length of time that has elapsed between the finding of the tomb and the opening of the sealed door, it is clear that their knowledge is still but vague, and a few explanatory notes on the problems involved may be of interest.

I suppose most people imagine that with the finding of the treasure the excavator's task comes to an end, and will be surprised to learn that, on the contrary, much the hardest part of his work lies still before him. He has made a rich strike, and has experienced what, in all probability, will be the one unforgettable moment of his life; but his elation will soon be tempered by a feeling of responsibility.

He has become a trustee to the entire world, not only for the preservation of the objects which his tomb contains, but also for the duty of extracting from them the very last item of information—historical, artistic, or archæological—which they can be made to yield.

Carelessness is criminal. Mistakes are irreparable. A single hasty, ill-considered action may be sufficient to damage, or even completely to destroy, an object which a knowledge of the exact preservation required would have rendered safe for all time.

* * *

First, a complete photographic record and plan of the tomb and of the objects *in situ* must be made before anything in the chamber is touched—care being taken, in a disturbed tomb, to note the exact amount of disturbance that the plunderers have effected. In the present tomb, for example, it is quite evident that in their search for gold the plunderers ransacked many of the boxes, scattering their contents about the floor, and that the officials who re-sealed the tomb made a hasty tidying up, gathering the objects together and cramming them into whatever box stood handy.

Preliminary noting done, the excavator takes up the question of the clearing of the individual objects. Much naturally depends upon the condition of the find, for if either of his worst foes, damp or white ant, has visited the tomb, his difficulties are enormously increased. Wood, for example, in some localities, will have been reduced to powder, or to a shell which drops into tiny fragments when touched. Gold leaf on wood, with a thin layer of gesso as intermediary, was a favourite form of decoration among the Egyptians; and here the object must be treated before it is moved.

* * *

Even though the woodwork of a coffin or box has almost entirely disappeared, it may be possible, by careful study of the disposition of its fallen ornamentation—gold, inlay, or what not—to work out its exact size and shape, and in this case a new box may be made subsequently, and the original decoration reapplied. Beadwork and jewellery, other than solid gold, are a great trial of patience. The threads that held them together will have perished, but it is possible, by careful clearing, to disclose successive small areas of necklace or collar or whatever it may be, and gradually to work out the design of the object and the exact order of the beads or pendants of which it was composed.

Such strings of beads may be restrung on the spot, or, better still, they may be transferred bead by bead to a prepared bed of plasticene, gaps of the required length being left in any doubtful place in the string. In any case, the exact order must be noted, and a slow and tedious process it is, carried out, as often as not, in a cramped passage underground, by the light of a guttering candle.

* * *

Cloth is, as a rule, in bad condition, and requires very careful handling if one is to secure any details of the shape and measurements of the garment or wrapping under investigation.

Papyrus is very difficult, and it would hardly be an exaggeration to say that more documentary evidence has been lost by careless and ignorant handling than actually exists to-day in all the museums of the world put together.

In certain rare cases one must destroy one piece of possible evidence deliberately in order to secure another.

In all of this work you cannot take too many notes, and a golden rule to stand by is to make your note at once.

On the whole, the preservation in the tomb is good, but certain of the objects, thanks chiefly to the plunderers, are in a precarious state, and need very careful treatment.—*"The Times"—world copyright, by arrangement with the Earl of Carnarvon.*

BRITISH BUDGET.

SURPLUS OF OVER £23,000,000.

FROM OUR POLITICAL CORRESPONDENT.

LONDON, Tuesday.

The Treasury's weekly statement on national revenue and expenditure shows that with nine weeks of the financial year still to come, two items of the revenue already exceed the Budget estimates.

Estates Duties, estimated to bring in £48,000,000 by March 31st next, have already produced £48,221,000, and Crown Lands, estimated to yield £750,000, have already contributed £810,000 to the Exchequer.

Income Tax, Customs, and Stamps also promise to produce more revenue in the current financial year than the framers of the Budget expected, while various other sources of revenue—including Excise—are likely to realise the estimates.

The Excess Profits Duty and "Special Receipts"—revenue derived mainly from the sale of war stores—continue to be the most depressing features of the revenue accounts.

E.P.D., estimated to produce £27,800,000 in the financial year, has so far yielded only £854,000, while "Special Receipts" have contributed only £58,307,442 towards the Budget estimate of £90,000,000. Neither of these estimates is likely to be realised.

Fortunately current expenditure is at a rate appreciably below the provision made in the Budget.

A month ago the surplus of revenue over expenditure was £19,928,970. At present the surplus stands at £23,227,112.

GREAT BRITAIN AND CANADA.

MR. ASQUITH SUGGESTED AS ARBITRATOR.

FROM OUR POLITICAL CORRESPONDENT.

LONDON, Tuesday.

Mr. Asquith has been suggested as arbitrator in a financial dispute between Great Britain and Canada. It is understood that the suggestion is likely to meet with approval of both parties, and that in all likelihood Mr. Asquith will be invited to act.

Mr. Asquith would have to solve a highly complicated problem, which has been the subject of much friendly discussion for months past. Canada is due to repay the various sums, amounting to a considerable total, which the British Government spent on behalf of the Dominion during the war.

The point at issue is whether repayment should be calculated on the basis of the present rate of exchange, or the rate in force at the time the debt was contracted.

Before a decision can be reached, a mass of detail will have to be considered. An invitation to arbitrate would be a high tribute to the legal skill of Mr. Asquith.

DUKE OF ABERCORN.

ANOTHER VISIT TO LONDON.

FROM OUR OWN CORRESPONDENT.

BELFAST, Tuesday.

The Duke of Abercorn, Governor-General of Northern Ireland, and the Duchess of Abercorn, with the Marquis of Hamilton and Lady Katharine Hamilton, left Baronscourt to-day for London, travelling via Larne and Stranraer.

IRISH TREASURY APPOINTMENT.

It is stated that Mr. James McElligott has been appointed Secretary to the Treasury under the Government of the Free State.

LONDON LETTER.

CAMPAIGN OF DESTRUCTION.

59 FLEET STREET, LONDON,
TUESDAY NIGHT.

The proceedings now taking place in Ireland, and in Dublin particularly, are being watched with amazement on this side. People no longer pass judgment on what is taking place, but shrug their shoulders and marvel. To everybody it seems past understanding that sane men should seriously set to work to destroy their motherland in the manner followed in Ireland at the moment. On all sides expressions of pity and regret are heard that Ireland should be so grievously tormented when all might be going on so well.

In the course of a leading article on the subject, the *Pall Mall Gazette* says:—"No Englishman wants to see his country resume the responsibility for Ireland. It can be realised now what a triumph it was to maintain civilised standards for so long and with such relative success among such a people. So far from being shamed by her Irish record, Great Britain can point to it in the light of later events as the most wonderful proof of her tact, patience and governing capacity."

M. Poincare's Speech.

M. Poincaré's speech to the American journalists in Paris has cleared the air a little, and will do something to remove certain prevalent misconceptions as to France's object in occupying the Ruhr. It has been freely suggested that her real aim was not to secure the payment of reparations, but to obtain a stranglehold on certain German industries with a view to her own commercial aggrandisement. This the French Premier has now categorically denied, and he has repeated in the plainest terms that France will continue her occupation until Germany pays. Whether Germany can pay in her present condition is, of course, another matter; but the French evidently believe that she both can and will.

Exaggeration.

Hardly anybody took seriously the report that French soldiers had killed twenty Germans during a *fracas* with the inhabitants of a town in

SENATOR BAGWELL KIDNAPPED

BY ARMED MEN ON THE HILL OF HOWTH.

EXCLUSIVE ACCOUNT OF THE ABDUCTION.

MAJOR-GENERAL HOGAN'S PROCLAMATION.

MR. John Bagwell, a member of the Irish Free State Senate, and General Manager of the Great Northern Railway, was kidnapped by armed men last night between Dungriffin road Station, Hill of Howth, and his own home.

He had just returned from Belfast, and, with Mrs. Bagwell, was walking from the station to his house, when two armed men stopped them in a narrow portion of the roadway, and told him that he must go with them.

For a time he refused to go. The armed men were joined by a third, who advised Mr. Bagwell to go quietly. He still refused, however, and the two armed men presented their revolvers.

Mrs. Bagwell stepped between them and her husband, and they lowered their revolvers. They assured him that he would not be harmed.

In the end Mr. Bagwell was compelled to go. The men would not allow him to see Mrs. Bagwell home. They put him into a motor car and drove away.

We print below an exclusive account of the kidnapping, which Mrs. Bagwell kindly gave to an "Irish Times" representative last night.

As a result of the kidnapping, Major-General Hogan, General Officer Commanding, Dublin Command, has issued the following proclamation, dated "this 31st day of January, 1923, at the hour of 9.0 a.m.:—

WHEREAS, a conspiracy exists to kidnap Members of the National Parliament, Government Officials, Army Officers, the relations and connections of such persons, and other good citizens and supporters of the Government:

AND, WHEREAS, in pursuance of the said conspiracy, and with the apparent object of terrorising and thwarting the Government and its supporters, certain evilly-disposed persons did, on the 30th day of January, 1923, unlawfully, and by force of arms, seize and remove to an unknown destination the person of Senator John Bagwell, of Drumleck, Baily, Howth:

NOW, WARNING is hereby Given that, in the event of the said Senator John Bagwell not being set, unharmed, at liberty, and permitted to return to his own home, within 48 hours of the Date and Hour of this Proclamation, Punitive Action will be taken against several associates in this conspiracy, now in custody and otherwise.

THE KIDNAPPING.

MR. BAGWELL'S RESISTANCE.

Early last night Senator John Bagwell, general manager of the Great Northern Railway (Ireland), was kidnaped by armed men near his home at Drumleck, Baily, Howth, County Dublin.

The Senator had only just returned from Belfast by the 5.45 p.m. train, and, accompanied by Mrs. Bagwell, he was walking homewards from Dungriffan Station, on the Hill of Howth tram line.

MR. JOHN BAGWELL.

At the entrance to the narrow road which winds steeply down to the house, they noticed three young men standing near the ditch. The men stepped out into the roadway, and, accosting Mr. Bagwell, informed him that they "wanted" him.

Mr. Bagwell at first refused to accompany them, whereupon one of the men remarked that he "should not make a fuss about it, but just come along." Mr. Bagwell, however, was adamant in his refusal. "I'm damned if I'm going to," he protested. In answer to this remark, two of the men produced revolvers, and levelled them at him, while the third man rejoined that Mr. Bagwell would have to go with them.

Mrs. Bagwell, who all the time had displayed remarkable self-possession and courage, instantly stepped between her husband and the armed men.

The armed men lowered their guns.

Their leader, intervening, assured Mrs. Bagwell that she need have no fear, so far as they were concerned, for her husband's safety. They were acting under orders, he told her. After some further conversation, Mr. Bagwell was placed in a waiting motor car and driven away.

HOW IT HAPPENED.

MRS. BAGWELL'S ACCOUNT.

An *Irish Times* representative, who visited Senator Bagwell's house on Howth Hill last night, found Mrs. Bagwell naturally distressed, but sufficiently composed to give a clear and coherent account of the circumstances in which her husband had been carried off.

"The picturesque hill itself was shrouded in darkness as the car in which I travelled began its ascent of the summit," writes our representative, "and, though it still wanted some minutes of 11 o'clock, most of the inhabitants had evidently retired.

A tortuous climb and the descent to Drumleck, Baily, begins. Then one finds oneself on a road which twists and winds itself down to the Baily Lighthouse. Finally, the road resolves itself into a narrow carway, which slopes steeply down to Drumleck, the residence of Mr. Bagwell, immediately on the sea front.

Mrs. Bagwell seemed to have retained her extraordinary self-possession throughout her trying ordeal, and was able to give me a clear and detailed account of the kidnapping of her husband. I give it in her own words—

"My husband only returned from Belfast this evening. I met him at a quarter to six, and we both travelled by the 6 o'clock train to Howth.

"We got out at Dungriffin road Station to walk across the 'Hill' home. We usually take that walk in the evening. On turning into the narrow little road which runs right down to the house from the tram line I noticed a car men drawn up alongside the ditch, and they gave me the immediate impression that they were not going to allow anybody to pass down the road.

REVOLVERS DRAWN.

"When we approached more closely to them I could only see two. They stepped out on the road before us, and pulled revolvers out of their pockets. 'You are going to come with us,' they told my husband. He asked them, 'What for?' and they just answered, 'Oh, we have got our orders.'

"But then a third man came up. He seemed to be the oldest of the three; his two companions were quite young. He did not produce a revolver, but he tapped my husband on the arm, and said, 'Come along with us, Mr. Bagwell; come quietly and it will be all right. My husband, of course, refused, and said that he would not go. The older man continued to tap him on the shoulder, and kept saying that he should have to accompany them.

"'I'm damned if I am going to,' my husband answered.

"The other two men immediately levelled their revolvers at him, but I just pushed them aside, and told them not to be foolish, that there was no need for behaving in that manner. I don't believe, of course, that they fully intended to fire, but anyhow they put down their revolvers.

"The third man did not take out any weapon, but was quite civil, and insisted that Mr. Bagwell would have to go away with them.

"I reminded him that they had already burned down our house in Clonmel, and asked him if they were not quite satisfied with that.

"He remarked that he had read about the burning. 'But there is no use making a fuss, Mrs. Bagwell,' said he. 'I can assure you that your husband will be quite all right; you need have no fears.'

"Of course I was rather indignant, and I told him that it was perfectly absurd. I asked him what position he was in to make such an assurance.

"'Mrs. Bagwell, you go home and don't worry,' he answered. 'Your husband will be all right.'

"My husband all the time refused to go with them, but eventually he saw that he would have to accompany them. He told them, however, that he could not leave me alone, and that he would have to see me home first. They would not agree to allow him to do this, and insisted that he should go with them straight away.

TAXI-CAB.

"Just then I saw a taxi come slowly along towards us. The car seemed to have been seized somewhere, and the driver evidently did not like the part he was compelled to play. He took considerable care all the time to avoid my gaze, and kept the collar of his coat well around his face. His cap was pulled down over his forehead.

"There was another man in the car also, and this man got out. After assuring me again that 'everything would be all right,' the leader of the party told my husband to get into the car. Before driving away the same man told me not to worry. 'As if I can do anything else but worry,' I answered him.

"The whole party then got into the taxi and drove away out of the road. My husband's last words to me on leaving were, 'Don't worry.'

While Mrs. Bagwell is naturally much disturbed and anxious as to her husband's safety, she is wonderfully self-possessed, and one could help confusing her bearing with that of the average woman who is called upon to face a similar ordeal.

NOT A PLEASANT EXPERIENCE.

"It was not a pleasant experience," she admitted; "but it was not at all equal to the one which I had when Mr. Bagwell's Clonmel house was burned to the ground. On that occasion over a score of men, with rifles and revolvers, surrounded the house, broke in the windows and yelled for my husband. Luckily he was not at home. I had just been giving a party for my son, who had come of age, and the guests had only just left when those people came along. The house, of course, was completely destroyed."

Mrs. Bagwell informed me that she did not know in what direction the armed men had taken her husband.

Immediately after the occurrence she had communicated with the Great Northern Railway Company and informed them of Mr. Bagwell's abduction.

During the night several friends called on Mrs. Bagwell, who lives alone in the house, with her maid. Lady Frederick Shaw is staying with her in the house for the present.

TOURISTS AT THE TOMB.

PEDLARS OF "ANTIQUITIES" DO ROARING TRADE.

LUXOR, Tuesday.

Mr. Howard Carter's diggers mingled with the cheerful and odoriferous crowd of Fellahin in the market place, where such varying requirements as shaving brads, or the purchase of camels are attended to, with due Oriental leisureliness.

But though the diggers were on holiday, the Valley of Kings was busier than usual. In the early morning sunshine an endless cortège of donkeys picked its way along rock-strewn paths leading to the Royal Necropolis.

A party of some sixty Egyptian students, in a bewildering variety of darkie costume, had journeyed out from Cairo to visit the tombs.

Above the barred entrance to Tutankhamen's sepulchre they halted, notebook in hand, while their professor, a pleasant-faced Egyptian, lectured on the latest find.

Everything points to there being an unusually large number of visitors to the valley to-morrow, when other treasures are to be removed.

A Cook's steamer, the Arabia, landed 70 tourists, chiefly Americans, to-day, and each morning the train from Cairo brings its complement of curious.

The present boom, which the Valley of the Tombs of the Pharoahs is now enjoying, has given a great impetus to pedlars in antiquities, who are the bane of the Department of Antiquities.

The road to the tomb is lined by insistent individuals, who, with nods and becks, and wreathed smiles, produce from the folds of their capacious garments, small blue sphinxes, which, as one American tourist put it, are "warm from the furnace."

A roaring trade is being done in mummies' hands, which are genuine antiquities, inasmuch as they are raped from the innumerable graves of humble Egyptians, which, in their thousands, scar the face of the Theban Valley.

—(Press Association Foreign Special.)

FRENCH READY TO NEGOTIATE?

WILL NOT WORK ALL THE RUHR MINES.

M. POINCARE'S REVIEW.

IRISH TIMES FOREIGN SERVICE.
FROM OUR OWN CORRESPONDENT.

PARIS, Tuesday.

M. Poincaré has been talking for publication to the American correspondents here. His most interesting statement was that there is no question of the French attempting to work the Ruhr mines as a whole should a general strike develop, as that would cost too much, while the cessation of all production would be more harmful to Germany than to France.

This falls in with my information from other sources as to the Government's plan and the difficulties of possession. The idea of running the Ruhr as an outlying farm has been abandoned in favour of using it as a stick for the punishment of a recalcitrant enemy Government.

The Premier continued with animation that France has no annexationist designs, and added that the occupation will end the moment Germany gives adequate guarantees for the fulfilment of the Versailles Treaty.

Taken as a whole, his words were conciliatory, or at any rate not provocative, and the conclusion may be drawn that the French Government would be only too glad of an excuse to re-open negotiations with Berlin.

This is understandable when M. Poincaré's progress from stepping-stone to stepping-stone during the present month is considered. Here are some of his declarations:—

On January 2—"We shall only send engineers and Customs officers into the Ruhr."

On January 12—"The soldiers we shall send into the Ruhr will only be an escort for the forty engineers we are despatching there. We shall not mobilise one *poilu* or one railwayman."

A few days later, commenting upon the calling to the Colours of 3,700 railwaymen—"They have not been mobilised, but only called upon to undergo a period of preliminary instruction."

On January 26—"We are going to organise a durable occupation of the Ruhr."

It must not be considered at that critics believe they can discern further stepping stones ahead. The fall of the franc has provided more material for conversation to-day than the state of affairs in the Ruhr itself.

AT REVOLVER POINT.

WHOLESALE EXPULSIONS FROM THE RUHR.

IRISH TIMES FOREIGN SERVICE.
FROM OUR OWN CORRESPONDENT.

BERLIN, Tuesday.

The wholeasle expulsion of the leading German officials from the Ruhr continued to-day. In some instances armed French soldiers entered bedrooms and compelled at the revolver point officials marked out for expulsion to get up and dress, and descend to waiting motor cars, which conveyed them to unoccupied territory.

Such incidents merely serve to stiffen popular resistance alike in the Ruhr and elsewhere.

The chaos in Ruhr traffic is greater than ever to-day. The international Warsaw-Berlin-Paris express, one of the best long distance trains in Europe, which usually leaves Berlin at two o'clock each afternoon, is still held up here awaiting an assurance from Essen that it is likely to get through the Ruhr area.

FINAL WARNING TO BERLIN.

FRENCH GENERAL'S PLANS TO END RESISTANCE.

IRISH TIMES FOREIGN SERVICE.
FROM OUR SPECIAL CORRESPONDENT.

DUSSELDORF, Tuesday.

General Degoutte, talking to a group of newspaper men to-day said that Germany had now her future in her own hands.

His words are taken to have a great significance on the eve of the 31st, when Germany is called upon to resume her monthly payments of the reparations Commission, and may be regarded as a final warning to Berlin of the consequences of further resistance.

The French Commander-in-Chief reviewed the colours of a cavalry during the three weeks of the new occupation east of the Rhine, the growing resistance of the population, and especially of the official classes, at the direct instigation of Berlin, and the failure of the moderate measures imposed by the two Allies to secure co-operation in maintaining the normal life of the community, and the functioning of public services.

"Now other means must be tried. The French Army," said General Degoutte, "were not a gang of blood-thirsty murderers. There was no abyss between the French Army and the Prussian Army, which, in this same region of the Ruhr, after the Kapp rebellion, harried the country and left the roads full of corpses.

"And must, however, be made to German opposition. Men who challenged the right derived by France and her Allies from treaties would be expelled; sabotage would be punished, and where its immediate authors could not be found, superiors would be held responsible."

I said yesterday that the French counted on being well established in the near future as to be able to hold the Ruhr region and all its economic wealth to ransom, and some words of General Degoutte were significant in this sense.

"We have to force the industrial magnates, who, though indemnified by the German Government for the losses they suffered in the war, have not even paid their share of taxation or given up part of their enormous profits for the reconstruction of the devastated provinces. The Allies will stay in the Ruhr as long, and take such measures, as would be necessary to achieve their end."

Otherwise little has changed from yesterday. All over the Ruhr and the Rhineland Burgomasters, Treasury officials, customs inspectors and postmasters are being arrested and put over the new frontier, and this process is becoming automatic in all cases in which officials functionaries refuse to obey French orders or fail to co-operate.

We are still unable to reach the rest of the world by rail. Fresh orders have been issued from Berlin forbidding railway workers to remove coal or coke, telling them to give no sort of help, even in answering the questions of French or Belgian officials or workers.

The Orient Express from Paris to Prague is held up by Appenweier, and traffic is seriously disturbed in the British zone about Cologne.

It is reported here that a Dutch company has organised a daily air service between Amsterdam and Cologne, carrying passengers, goods and merchandise.

CABINET MEETING.

NO DECISION ON DEBT FUNDING.

The Cabinet held a meeting yesterday afternoon, the proceedings lasting two hours. It is understood that the Chancellor of the Exchequer made a somewhat detailed statement to his colleagues regarding his mission to America in connection with the debt funding scheme, and that the Ministers rose without coming to a decision on the subject. The only statement made at 10 Downing street was that the Cabinet had adjourned until to-day.

Shortly after the Ministers had assembled Mr. McKenna drove away in his car, which was waiting outside the Prime Minister's official residence. Presumably he had been engaged at the neighbouring Treasury buildings, probably with the Chancellor of the Exchequer.

At the Foreign Office yesterday evening it was stated that, although summaries of the provisions of the Peace Treaty presented to the Turks at Lausanne had been published, the Department proposed to adhere strictly to the arrangement arrived at by the Peace Conference, and to defer the issue of the text of the Treaty until Wednesday evening.

A slightly more optimistic tone prevails in regard to the probable Turkish attitude towards the Treaty.

OLDEST GLOVE IN THE WORLD.

MORE PRECIOUS FINDS IN THE LUXOR TOMB.

WHAT IS BEYOND?

BY THE EARL OF CARNARVON.

The following account, written especially by Lord Carnarvon, supplements and expands the brief description of his visit to the Valley of the Kings for the inspection of articles removed from the tomb of King Tutankhamen, which was given from a conversation with Lord Carnarvon in the "Irish Times" yesterday.

LUXOR, Tuesday.

What I have to say may, perhaps, be interesting, because the objects, which I saw only imperfectly in the obscurity and confusion of the tomb, are now much more easily examined and appreciated, and no authoritative description of any individual object has yet been published.

I went yesterday first to the Tomb of Seti the Second, which is now used, as is known, as a workshop or laboratory.

Here I was able to see and study the results of the labours of Mr. Carter and his assistants. Altogether nothing could be more admirably arranged than the details over which Mr. Carter and his staff have spent so much thought and labour.

The passage is a long one, running into the hillside, and the only light comes from the entrance. At the farther end one must examine the objects with an electric torch.

WONDERFUL WORK.

You have already heard of the Throne or Chair of State. It is even more beautiful than we had imagined. The delicacy of the inlaid precious stone work is quite extraordinary, and the carving and modelling of the figures of the King and Queen, which are in low relief, are really wonderful in power and expression.

I believe it is the only example of such a Chair of State yet found. Between the seat

THE IRISH TIMES has obtained the exclusive Irish rights for the Serial publication of Mr. Winston Churchill's Book of War Memoirs, which will be issued shortly.

It is an invaluable document, brilliantly written by one who not only has an inside knowledge of the momentous happenings before and during the War, but has played a vital part in great events of recent history.

Full of dramatic episodes, every line of the series is of intense and vital interest, because it makes clear much that has hitherto been obscure regarding the events of the fateful days of July, 1914, which altered the whole course of Irish history, and throws a vivid light on the course of the whole War.

The series begins in the Irish Times on to-morrow week, Thursday, February 8th.

and the legs were originally figures or decorative work of some kind, probably gold, because it has been torn away by robbers from the struts supporting and strengthening the legs.

Great care must necessarily be exercised in handling the restoration of this beautiful object, because some parts of it are in the most delicate condition. Most of the portions of the chair, except the decorated inlaid surfaces, are sheathed in the thinnest gold. Where the gold is laid directly on wood its condition is practically as good as when it was first made.

Where, however, the gold is laid over the modelling in plaster, the plaster has deteriorated and extreme care is necessary.

When the work of preservation is finished, I believe that it will reveal itself to the public as one of the most beautiful objects ever found.

Another object almost more wonderful than the throne is a box which contained some of the King's clothes. Mr. Mace and Mr. Lucas have already spent many days' work on it, treating it with the utmost tenderness and expert skill, and when finished, it will be recognised as a veritable monument of their patience and skill.

Unfortunately a certain amount of damp, from some unidentified source, must have entered the tomb at some time, for all the linen is in practically a rotten condition.

A LITTLE GLOVE.

There is, however, one object of this class, which would, I imagine, create the greatest interest in Yeovil, the home of glove-making in England. It is a little glove made of some sort of linen. It is of the gauntlet type of glove, and, like the rest of the linen, is discoloured to dark brown.

In spite of its fragility, we hope that between two sheets of glass, it may be preserved to live many years yet. From its size it appears to be a child's glove.

Some suggest that it was the property of King Tutankhamen when a baby, and that it has been tenderly preserved, but nobody knows, nor am I expert enough to say how much linen gloves are in the habit of shrinking in the course of three thousand years.

Anyhow, I conjecture that it must be the oldest glove of which there is any record.

For the moment I must content myself with mentioning these few things, but I cannot close without testifying to the magnificent work which Mr. Carter has done in organising the whole procedure of the salvage of these treasures.

THE CEREMONIAL COUCH.

All the members of the staff have given of their best, and I believe the result will be commensurate with all the trouble, thought, and thoroughness which they have lavished on the work.

Thanks, however, to the infinite care, patience, and skill of the little band of workers, everything that has so far been handled has been removed without damage. The last object, and the most cumbersome one to be removed, viz.—the "father of ceremonial couch—was brought out on Wednesday last, with a skill which commanded the admiration of the large crowd which watched the operation.

At the present moment there only remain in the ante-chamber the lion and typhon ceremonial couches, four chariots, two statues and one or two smaller objects.

It may take some days yet to remove these, as the couches and chariots are in a condition which necessitates a considerable amount of treatment before they can be handled for removal.

QUESTIONS EVERYONE IS ASKING.

Meanwhile, the opening of the next chamber must wait. And what occupies every one's mind is speculation as to what is the next chamber.

Is there a next, and a next, and a next? Is the very next one the real tomb? Is the mummy there? Or have we to look to other rooms beyond rooms? No one knows.

To-day all is quiet in the Valley of the Kings. Nothing is done at the tomb, or in the laboratories, Tuesday, according to time-honoured local custom, being the diggers' weekly holiday to enable the labourers to attend the general market, which is held on that day in Luxor.—"*The Times*"' *World Copyright, by arrangement with the Earl of Carnarvon.*

CONVENT IN FLAMES.

CANADIAN MYSTERY DEEPENS.

QUEBEC, Monday.

The Convent of Notre Dame du Bon Conseil, at Saint Gideon, was completely destroyed by fire on Saturday evening. This is the thirteenth Catholic institution burned recently. A nun awakened the sisters, who escaped.—(Reuter.)

NEW NEAR EAST COMPLICATION.

RUMOURED SPLIT IN ALLIED RANKS.

FRENCH PEACE AT ANY PRICE OFFER.

HANDS FULL WITH THE RUHR.

FROM OUR DIPLOMATIC CORRESPONDENT.

PARIS, Tuesday.

The Allied front, which has remained unbroken for some eleven weeks at Lausanne, is completely shattered on the eve of the presentation of the Treaty to the Turks, if information published in the *Temps* this evening is correct. Enquiries I have made in official circles go to confirm it.

The statement in question is to the effect that the French Government has addressed a Note to Angora declaring that, so far from withdrawing its delegation from Lausanne on Friday, it is prepared to leave it there as long as the Turks like to go on negotiating. If Ismet Pasha prefers, the French delegates are ready to follow him round Europe or Asia, and talk in any spot agreed on.

Thus the French have capitulated without terms, and the tortuosity of the Quai D'Orsay diplomacy in the matter of the Near East reaches its last convolution.

It may, or may not, be a coincidence that M. Poincaré received Franklin Bouillon yesterday.

The situation may be gauged from the following summary of facts:—Ten days ago M. Bompard, now head of the French delegation at Lausanne, went to Paris to consult M. Poincaré. When he returned the impression was created that he proposed to capitulate to the Turks all along the line, on the ground that France had her hands so full in the Ruhr that she must have peace at any price elsewhere.

That suggestion, however, appeared to be disposed of by the readiness with which M. Bompard gave his adhesion to the Treaty which it is proposed to present jointly to the Turks to-morrow, and it has since been announced that M. Poincaré has telegraphed to Angora urging the Turks to accept the Allied terms.

Now, at the eleventh hour, it appears that France has virtually offered to make a separate peace with the Turks, thus reviving once more the Briand and Franklin-Bouillon diplomacy, which M. Poincaré so roundly condemned before he assumed office.

TERMS OF FRENCH NOTE.

Reuter's Paris Correspondent telegraphs:—The *Temps* states that the French Government, through the mediation of the French High Commissioner at Constantinople, yesterday addressed an important communication to Angora, the text of which has also been forwarded to Lausanne, London, and Rome.

This communication states that the Draft Treaty which has been handed to the Turkish Delegation does not, in France's eyes, constitute the final text. The terms of the latter are not to be discussed, but it is understood that the draft simply marks the present stage of the negotiations, and that there is nothing to prevent subsequent negotiations from being opened.

The French Government is conscious of having, as far as French interests are concerned, already granted more concessions than it has obtained. Nevertheless, it would not have refused to make such other concessions as might have appeared reasonable if sufficient motives had been given to provide grounds for such consent.

THE ELEVENTH HOUR.

LEAGUE NOTES TURKEY'S INTRANSIGEANCE.

The League of Nations' Council assembled this morning, expecting to have the Mosul question definitely laid before it by Lord Balfour. Lord Balfour's speech, however, was rigorously hypothetical. He did not formally lay his case before the Council at all, but gave notice that the British Government would do so, should circumstances threatening to peace arise in the region in question.

Lord Balfour, leaning back in his chair, with eyes fixed reflectively on a distant corner of the room, briefly recalled the treatment of the question at Lausanne, emphasising the fact that what he was proposing was simply a hypothetical procedure for a situation which he still trusted would not arise.

Lord Balfour's speech being, as the Chairman, M. Viviani, justly observed, of the nature rather of a declaration than of a resolution, the Council took note of it without further discussion. The matter may still be raised again before the Council rises if the Lausanne delegates separate without agreement and unfavourable reports are received from Mosul.

The importance of the whole procedure lies in the fact that, if the Council ultimately gives a ruling which the delegates decline to accept, they lay themselves open to economic pressure under Article 16, and the British and other Fleets could, and would, impose a blockade, which would not constitute an act of war.

LOWERING WAR CLOUD.

TENSE SITUATION IN CONSTANTINOPLE.

CONSTANTINOPLE, Tuesday.

The situation which may develop in Constantinople in the event of a definite rupture at Lausanne is viewed here with the gravest apprehension. The Conference appears to be on the eve of complete breakdown, and, although efforts are being made to treat the breach merely as an adjournment, there should be no misapprehension that the most probable consequence will be war.

At the price of almost superhuman efforts, General Harington and the British forces in Turkey have preserved peace since the Greek debacle. Notwithstanding extreme provocation, the men have maintained a wonderful self-restraint and discipline, and there have been remarkably few disagreeable incidents; but, while the British have scrupulously observed the terms of the Mudania Convention, the Kemalists have been organising their forces for the eventuality of a rupture.

TURKS ARMED AND ORGANISED.

In Constantinople alone there are about 20,000 armed Turks, well organised and ready to make trouble. In Thrace Rafet Pasha now commands 50,000 men, and there is good reason to believe that a considerable amount of artillery has been smuggled across the Marmora. At Ismidt and Chanak there are important concentrations of Kemalist forces.

Consequently, if the National Assembly gives the word to attack, the task of General Harington, with his limited forces engaged, possibly, on four fronts simultaneously, will not be of the easiest description.

BRITAIN'S LITTLE FORCE READY.

General Harington has just completed an inspection of every unit of the British forces in Turkey. He was tremendously impressed with the *morale* and efficiency of all ranks, and the force is undoubtedly the finest of its size that England has ever possessed.

Equipped with all the latest devices, commanded by men of experience in modern war conditions, and supported by the total strength of the Mediterranean and a large section of the Atlantic Fleets, and by the pick of the Aviation Corps, it can be trusted to give a magnificent account of itself.—*Press Association's Special Correspondent.*

PRECAUTIONS AND MOSUL FRONTIER.

BAGHDAD, Monday.

The strengthening of the British garrison at Mosul by troops from both Basra and Bagdidad is being continued with a view to eliminating the possibility of a raid on the vilayet by frontier tribes incited by the Turks. The main concentration of the Turkish force is now on the frontier, a hundred miles to the north-west of Mosul.

A statement published in Baghdad declares that with the increase of the Mosul garrison, there is no danger of interference with normal business activities.

TO-DAY'S LONDON PAPERS.

INDIANS IN KENYA.

EQUAL CITIZENSHIP.

"THE TIMES" OF TO-DAY SAYS:—

The problem of Indian *status* is not a thing that belongs to Kenya alone, it is a vital issue in many widely separated dominions and dependencies from Natal to Malaya, from British Columbia to Fiji. It is a phase of the perennial conflict between the white settler, careful for the future of his race, and the Indian, with his determination to insist on meticulous equality of citizenship within the Empire, a determination which was greatly strengthened by a resolution of the Imperial Conference of 1921. That resolution emphasised the incongruity between the position of India as an equal member among the nations of the British Commonwealth and the "existence of disabilities upon British Indians lawfully domiciled in other parts of the Empire." There is no desire on the part of the people of the Empire to shirk the implied consequences of this resolution.

No one seriously proposes to interfere with the rights of those Indians who for two or three generations have been useful and law-abiding members of the community in Nairobi and elsewhere. But it is high time that Indian opinion should cease to regard restriction on the settlement of Indian subjects within the Empire as a legitimate grievance. The implication is not necessarily one of inferiority at all, but of difference. Most assuredly the white settlers of Kenya—who are in a marked minority to the native and Asiatic population—have every right to insist upon the maintenance of an order which safeguards not only their own future, but the future of the Colony as well.

IRAQ BOUNDARY.

THE APPEAL TO THE LEAGUE.

The Times, in a leading article upon the formal submission by Lord Balfour yesterday of the question of the northern boundary of Iraq to the arbitration of the League of Nations, observes:—In one respect this matter is by far the most vital which has been brought before the League. It contains a danger of war. It is almost certain that without the intervention of the League we should have been compelled to fight Turkey over Mosul. In the tasks which the League has hitherto performed there has never yet been so serious a danger. A scheme has been set afoot for the rehabilitation of Austria. The Aaland Island dispute between Sweden and Finland was amicably settled, and a solution found for the Upper Silesian problem which had baffled Europe, at a time when Germany and Yugo-Slavia were induced to abate their most antagonistic claims.

The League has greatly encouraged the habit of arbitration by these several performances, and is gradually taking the place of the Supreme Council for the settlement of trouble-some questions. Now it is called upon to take another definite step forward. We very sincerely hope that Turkey will not seek to check such efforts towards international co-operation by an untoward and retrograde refusal to submit to its judgment the question of Mosul.

THE AMERICAN DEBT.

The Times City Editor writes:—Opinion in the City yesterday showed signs of hardening in favour of a settlement of the offer which is understood to have been made by the American Debt Commission. Indeed, it may be confidently stated that in quarters which are well acquainted with the facts there is a strong majority in favour of acceptance. The issue presents itself to the City in a very simple form. We have entered into a contractual liability to repay a certain sum in dollars to the United States Government on terms which are specified in the bond of indebtedness. The American Debt Commission has offered to reduce the rate of interest on this debt to a figure which is below the rate at which the Government can borrow in this country, and which has a close relation to the rate at which the American Government is borrowing in the United States.

In the opinion of well-informed people those terms are the lowest that Congress is likely to sanction. As the rate is lower than that which we contracted to pay, the view held generally in business circles is that, on financial grounds alone, we should accept the offer, provided we have the option to repay after ten years, while on grounds of political expediency, there is everything to be said for acceptance and nothing against it.

LITHUANIAN DEFIANCE.

GERMAN AND RUSSIAN AID EXPECTED.

IRISH TIMES FOREIGN SERVICE.
FROM OUR OWN CORRESPONDENT.

RIGA, Tuesday.

The Council of the Little Lithuanians to-day reiterated their willingness to start trouble in Eastern Europe unless the Allies sanction the "Putsch" giving Memel to Lithuania.

Erdman Simonaites, Minister and President of the new Government, informed me that Little Lithuania not only expects aid from Lithuania, but also from Germany and Russia. This covert threat is the Lithuanians' trump card, but the Allied representatives refuse to recognise the newly-established Government, declaring that they will maintain the Allied authority in Memel to form a new Government.

SHOOTING IN DUBLIN.

ARMY POST ATTACKED.

At 2.20 o'clock this morning fire was opened on the guard at Hammond Lane Foundry, 111 Great Brunswick street, Dublin. Several shots entered the guardroom. The guard returned the fire. There were no casualties.

The assailants occupied positions on the Dublin and South-Eastern Railway overhead line, which runs near the foundry. They used automatic pistols. The firing lasted for about twenty minutes.

SNIPING AT DUBLIN BARRACKS.

At about midnight on Tuesday the sentries at Beggar's Bush Barracks, Dublin, were sniped at from the adjacent streets. There were no military casualties. Immediately afterwards a number of men were seen running away, and fire was opened on them with rifles and a machine gun. It is not known whether they sustained any casualties.

DRAFT TREATY READY.

MAIN POINTS OF DOCUMENT.

LAUSANNE, Tuesday.

It is now arranged that the final formal meeting of the Conference is to begin at 10.30 to-morrow morning. The Treaty will be circulated at the opening of the Conference.

Although the Treaty is still not available for publication, it is pointed out that it is drawn up in quite a different spirit from previous treaties. It contains no ultimatum, nothing is imposed, and there is nothing in opposition to the national honour and independence of Turkey.

There are obligations on both sides, and Turkey is not treated as a defeated country.

The Treaty comprises five different parts of sixty articles. The main heads are:—

(1) The Straits.
(2) Thrace.
(3) The *régime* of foreigners in Turkey.
(4) A declaration regarding the administration of justice.
(5) A declaration of a general amnesty.
(6) Commercial *régime*.
(7) The exchange of populations.
(8) Albania's share of the Ottoman public debt.
(9) Prisoners of war.

The final article provides that the dispute regarding Mosul is to be decided by the League of Nations.

If the Turks flatly refuse to sign the Treaty, the Conference will end, but if it has to be referred to Angora, or if the Turkish delegates ask for time, one or two other delegations will remain at Lausanne.

The Secretary-General will also remain, thus maintaining a nucleus of the Conference, and he will call a special meeting for the signature to be effected.—(Press Association's Special Correspondent.)

DESTRUCTION.

MANSIONS BURNED AND MINED.

RUTHLESS HAVOC.

NATIONAL MEMORIAL IN RUINS.

LORD MAYO FIRM.

SIR. H. PLUNKETT'S LOSS.

In addition to the houses destroyed by mine and fire on Monday night in Dublin, at least three other outrages were committed—one in the County of Dublin, one in the County of Kildare, and one in County Louth.

Palmerstown, near Straffan, County Kildare, the handsome Irish residence of the Earl of Mayo, was burned down, only the servants' quarters being saved. Lord Mayo was allowed to save a few of his more valuable pictures and some plate.

Lord Mayo is a member of the Free State Senate. Asked yesterday if he intended to change his place of residence, he said: "No; I will not be driven from my own country."

Sir Horace Plunkett's house at Foxrock, County Dublin, was partially wrecked by explosions. Sir Horace, another member of the Free State Senate, was not at home.

Milestown Castle, the County Louth residence of Major Burrowes, was burned to the ground, the servants being fired at when they tried to save some articles of furniture.

Reuter's Madison (Wisconsin) Correspondent says:—"Sir Horace Plunkett, when informed of the report from Ireland that his home had been destroyed by rebels, remarked: "It is sad, but I can bear it," adding—"It is not so sad as if it had been a poor man's one-roomed house."

LORD MAYO'S HOUSE DESTROYED.

A NOTABLE MANSION.

Palmerstown, the Irish residence of Senator the Earl of Mayo and the Countess of Mayo, was entered on Monday night, at 9.30, by armed men, who set the massive building on fire, destroying it and its contents.

Lord and Lady Mayo had finished dinner, and there were in the house with them at the time two male and six female servants. Two young fellows, knocked at the front door, which was opened by the butler. They demanded money, and he shut the door speedily without answering them.

Some minutes later a shock came to the servants' entrance, and the hall-boy, enquiring who was there, was answered, "An orderly officer of the Irish Republican Army." He opened the door and three men entered, armed with revolvers.

They left, and returned in a few moments with petrol tins. They were met by Lord Mayo, who asked what they wanted. They said that they had come to burn the house as a reprisal for the execution of six men at the Curragh. They proceeded through the house, sprinkled the main hall, diningroom, and drawingroom with petrol. They allowed the servants a quarter of an hour to remove their personal belongings.

Lord Mayo asked if they would give him time to remove his best pictures and his plate, and they consented. The plate and some valuable pictures were removed; also the contents of the study, kitchen, scullery, and housekeeper's room. In all, about half an hour was allowed. Then matches were set to the saturated rooms, and in a few moments the place was a roaring expanse of flame. The raiders left, having stated that they could not wait, and wanted to get back to Dublin.

Military from Naas and the military fire brigade from the Curragh arrived, but nothing could be done to save the fine mansion, and it was completely gutted. Offices and servants' quarters adjoining were saved.

A MEMORIAL HOUSE.

The house is situated on a splendid demesne, about two miles from Naas, on the Dublin road. It was erected as a memorial house to Richard, sixth Earl of Mayo, and Viceroy of India in 1872, after the assassination of that nobleman, father of the present Earl. The house, perhaps the finest of its kind in County Kildare, which boasts of so many splendid residences, was built by Wyatt, the architect of the Liverpool Exchange and Hyde Park Barracks, London. It is situated on the top of a hill overlooking the surrounding country. It contained family records, all of which were destroyed, and relics from Africa, India, America, and Sardinia, including many gifts to the sixth earl when he was Viceroy of India.

A tablet over the front entrance bears the inscription:

"This house was built in honoured memory of Richard, Sixth Earl of Mayo, K.P., G.M.S.I., Viceroy and Governor of India, by his friends and countrymen, A.D. 1872."

To-day nothing remains of the once magnificent structure but the gaping, blackened walls.

Before the raid on the house, armed men called at the farmyard and demanded arms, which they alleged were on the premises, but they were told that none were there.

A military patrol from Naas Barracks was at Sallins, about a mile away, at about 11.45, and, seeing the flames, went to the spot, but found no trace of the incendiaries.

It is believed that at least seven men were engaged in the attack, five of whom entered the house. One of these accompanied Lady Mayo to release some fowl from a house, and they were challenged by a sentry posted outside. The raiders are said to have been courteous.

LORD MAYO'S RESOLVE.

An *Irish Times* representative, who surveyed the ruins with Lord Mayo, asked his lordship whether he would make a new home in England or elsewhere.

"No," replied the Earl; "I will not be driven from my own country."

He added that he would not even leave his ruined home and demesne, but would live in

TO-DAY'S INDEX

	Page.
LEADING ARTICLES:	
Ireland's Sorrow	4
Ruhr and Rhine	4
Austria	4
A Mental Hospital	4
GENERAL:	
Anxious Time at the Zoo	6
Destruction	5
Drop in Revenue	7
Dublin, Belfast, and the Provinces	3
Fourteen Solicitors	3
French Ready to Negotiate?	5
Irish-Grown Tobacco	3
Irish Wedding in London	6
Kilfurin Attack	7
Law Cases	7
Legal System Enquiry	7
Licensing Reform	7
Lord Kinnaird Dead	5
Lowering War Cloud	5
New Near East Complication	5
"No Boundary Commission"	6
Oldest Glove in the World	5
Prayer-Book Revision	6
Qualifications for Under-S

the undamaged wing, hitherto used as servants' quarters.

SIR HORACE PLUNKETT'S RESIDENCE

WRECKED BY MINE.

Early yesterday morning a determined attempt was made to destroy "Kilteragh," the residence of Sir Horace Plunkett, which is situated about half a mile from the Foxrock and Leopardstown Station of the Dublin and South-Eastern Railway.

A powerful land mine was used, and, while it did not destroy the whole of the fine house, it caused a great amount of damage.

Sir Horace Plunkett has been in America for the past month, and the only occupants of the house on Monday night were his secretary (Mr. Heard) and his chauffeur. They retired to rest at the usual time, and were disturbed by the ringing of the bell in the front hall at about one o'clock.

Interviewed by an *Irish Times* reporter, the chauffeur said: "I did not answer the bell, and after a short time I heard some men in the house. They had come in through one of the windows at the back of the house. Some of them came upstairs to us and said: 'We have a very unthankful job on, but it has to be done.' They explained that they were going to blow up the house, and told us to get our belongings and to clear out as quickly as possible. They gave us time to dress, and to take our underclothing and some other articles, and ordered us out."

TERRIFIC EXPLOSION.

Mr. Heard and the chauffeur were then escorted about 100 yards along the avenue by some men, who had revolvers, and at about 1.30 there was a terrific explosion, which was heard for several miles.

The armed men left, and Mr. Heard, with the chauffeur and others in the employment of Sir Horace Plunkett, went back, and found that the interior of the house, or a very large portion of it, had been blown to pieces.

The house had been built to a special design in 1906. It was a model country mansion, containing upwards of 30 rooms, fitted with the very latest lighting and heating appliances.

When an *Irish Times* representative visited the house yesterday Civic Guards were on duty. They said that they had instructions to let no person in except those connected with the place. A little persuasion and evidence of *bona fides*, however, overcame the objection.

The first thing that attracted attention was the entire absence of glass from one side of the house—not a single pane remained. The venetian gardet were powdered with granulated glass and portions of blinds and curtains were hanging in shreds from the leaded windows, the lead being crumpled up and in some places successfully removed.

In the house a large number of men were removing dangerous portions of the structure and erecting hoardings.

THE MINE.

The mine was placed in the firegrate of the main hall, and the effect of its tremendous force was shown by an opening behind the fireplace about eight feet high and four feet wide, and by the destruction which it wrought throughout the major portion of the house.

On the ground floor the principal rooms damaged were:—

The sitting-room, a large apartment panelled in oak, with a massive carved oak mantel—The door was torn from its hinges and broken, the ceiling came down in atoms, and the furniture was reduced to fragments; but a grand piano received no injury. Some china vases and other ornaments on the mantelpiece were also intact.

The library is a large and handsome room, with oak floor, panelling, and mantelpiece, stocked with a valuable collection of books. Here the damage done was insignificant. The locks of presses were forced open by the concussion and the door was unhinged and splintered.

The drawingroom also escaped injury, except that the door and some of the glass in the windows were broken.

In the diningroom the ceiling was broken down, doors and windows were smashed, and the furniture was reduced to a mass of *débris*. This room was directly opposite to the point where the mine was laid, and consequently suffered most.

The kitchen was strewn with fragments of cooking utensils, and the range door was bent and forced open.

The other rooms on the ground floor were much damaged. They included the cellar, pantry, storeroom (where silver and other valuables were stored), a larder, scullery, housekeeper's room, and the servants' dining hall.

Upstairs are about twenty bedrooms, bathrooms, etc. Twelve of these in the north-west wing, which were used principally by the servants, were badly damaged, but the remaining rooms escaped with minor injury. The glass and doors in these, however, and, indeed, in the greater portion of the house, were broken, the hall door being blown off its hinges.

The billiard-room also escaped with little damage.

Despite the powerful nature of the explosion, the roof suffered little damage.

With the exception of the diningroom and library, the ground floor is a wreck, and, roughly estimated, to put it in its former condition and to replace the furniture and fittings, will cost between £8,000 and £10,000.

Several paintings and other pictures were undamaged.

The exact time at which the explosion took place is shown by a wall clock in the kitchen, which was picked up from the *débris*, and which indicated the hour as 1.30.

The Civic Guards, who had been at Killiney Railway Station, had just returned to the barracks at Foxrock, and were retiring to rest when the explosion took place. They hurried out and guarded the premises.

After the explosion there was a slight outbreak of fire, caused by the fusing of electric wires, but the servants quickly extinguished it with a hose.

The chauffeur stated that they expected Sir Horace Plunkett back from America about next Saturday week, "but," he added, "I don't suppose he will come now."

Interviewed by another of our representatives, Sir Horace Plunkett's secretary substantially repeated the observations of the chauffeur. He said that on hearing the windows being broken he got out of bed, hurriedly dressed and went downstairs. He found the place surrounded by armed men. Some of them entered, "holding up" himself and the chauffeur. They told him that they intended to blow up the house because Sir Horace was a Senator, and as a reprisal against the execution of prisoners.

A short time was allowed the secretary, the chauffeur, his wife and child to get some clothing and go to a place of safety.

Then the mine was placed, which almost completely wrecked one-half of the building.

The east centre portion of the house suffered most, but several of the walls in the left side will probably have to be removed because of the shaking which they received.

OUTRAGE IN CO. LOUTH.

MILESTOWN CASTLE BURNED.

Armed men on Monday night burned Milestown Castle, one of the finest residences in the County Louth. They ordered the occupants out, and sprinkled the place with petrol.

About ten men took part in the outrage. An eye-witness states that most of them were hardly 17 years of age. They were not masked. Those who were not supplied with rifles carried revolvers.

There were fifty rooms in the mansion, which was built a little distance from the main Dublin-Belfast road. Yesterday morning nothing remained but the disfigured and shrunken walls.

Since the 16th Century the Woolsey family have been resident in Louth. For a long time the place was occupied by Mrs. Woolsey-Butler, whose son-in-law, Major Barrow, an English gentleman, was the present tenant.

On Monday night at 11 o'clock a loud knocking was heard at the front door. One of the servants inquired who was there, and a voice answered that the Major was wanted urgently. As Major Barrow opened a window to find out who the visitors were he found himself covered by the rifles carried by six youths. He was told that he and the other occupants must clear out quickly.

In the house at the time were Mrs. Barrow, her four children, and her mother, Mrs. Woolsey-Butler, together with eight servants. All were quickly out of the house.

When the armed raiders entered the building they commenced to sprinkle petrol. The rooms and the floors and staircases were sprinkled. Meantime a small party of armed men stood on duty outside. The work of preparing for the fire occupied almost half an hour. At a signal several flames darted up from all sides of the house, and within a few minutes the place was like a roaring furnace.

When the flames were spreading some of the servants attempted to save some of the valuable furniture, but the armed men ordered them to cease, and when one of the servants persisted shots were fired, but no person was hurt.

Elaborate precautions appear to have been taken to carry out the work of destruction. The telegraph wires between the house and Dundalk were cut during the night, and some villagers from Castlebellingham, who rushed from their beds to help, were met by armed men and kept under guard for almost an hour. The armed party remained until there was no chance of preventing the burning of the mansion. When they had gone willing hands succeeded in saving some of the furniture, but the principal portion had been demolished.

Free State soldiers arrived from Dundalk after four o'clock, and made a search of the district.

Milestown is within half-a-mile of Castlebellingham, which, for months, has been the centre of great activity on the part of armed bands. Till now, however, the attention of these bands has been given to the railway system.

News has reached Dundalk also that the Post Office at Knockbridge was burned during Monday night.

DESTRUCTION IN DUBLIN.

HOW THE RAIDERS WENT ABOUT THEIR WORK.

It is not yet possible to estimate the total loss caused by the destruction of property in Dublin on Monday night, but the amount must be very large. The raids carried out their work with no loss of time, and succeeded, generally, in causing the maximum of destruction. There was, fortunately, no loss of life, and, if the raiders lacked civility, they at least tried to ensure the safety of the persons in the houses they attacked.

In the case of Mr. Flanagan's house, one of the young men, when ordering everybody to "clear out," referred to the death of Mr. Sean McGarry's son, and said that it was an accident.

National soldiers, under Sergeant-Major Beemy, were on guard yesterday at the house of Mr. M. A. Corrigan, Chief State Solicitor, 125 Leinster road, Rathmines. A group of curious sightseers stood looking at the ruins.

Mr. Corrigan himself supervised the removal of various articles from the wreckage. Bureaux, pictures, chairs, all somewhat damaged, were brought through the lower windows, and placed in the garden at the rear. A good many articles of silver ware and small pieces of valuable furniture were successfully removed.

The house itself bore eloquent testimony to the thoroughness of the destroyers' work. The whole front wall had collapsed, and only a small portion of the roof was left intact. Even the little porch at the back of the house was damaged. Through a broken window one could see a lamp, with its blackened shade, still hanging from the ceiling. The front lawn was strewn with pieces of wood and masonry.

It is stated that an officer of the National Army, who was standing underneath the clock of the Rathmines Town Hall just before 10 o'clock on Monday night, was approached by a soldier, accompanied by a girl, and told that the soldier had been stopped by girls at the Rathmines road end of Leinster road, who advised him to go back, but did not tell him why.

LANSDOWNE ROAD.

56 Lansdowne road, Pembroke, another semi-detached house, was yesterday deserted. Flames broke out of both upper windows, and the fire was extinguished by the Pembroke Fire Brigade. The damage done was considerable. The interior of the house was gutted, and the roof was destroyed. The fire was confined to the upper portion of the house.

DESTRUCTION IN DUBLIN.

Mr. Thomas Dennison, when interviewed, said that he thought that about ten men, each of about 20 years of age, were engaged in the work of destruction. They told him that the house was about to be blown up, and he was ordered outside. He left with his brother and sister, and went to the house of his next door neighbour.

The walls of the house are standing, but the roof has been destroyed. The lawn and garden are strewn with wreckage. One of the interior doors was blown from its hinges, and a portion of the door, with the key in the lock, was thrown into the garden of an adjoining house. In the house on the right-hand side all the windows facing No. 56 were shattered.

By mounting the wooden staircase at the back of the house a fair idea of the internal damage was obtained. With the exception of the second storey, the flooring had collapsed. All the furniture inside was buried under the wreckage, and the walls were stripped of pictures. A huge gap in the centre of the ground floor was being flooded with escaping water. A fireplace in a corner was the only portion which escaped destruction. The roof and flooring had crumbled down and buried the furniture inside. The house, in short, was a total wreck.

Different tactics were adopted in the case of Mr. William Flanagan's residence, Walkinstown House, Crumlin.

A REPRISAL.

At 9.45 p.m. about nine men arrived, with revolvers and tins of petrol. They told Mrs. Flanagan to get everybody out. Mrs. Flanagan was allowed to get her jewellery and clothes. When she was coming down the stairs she saw a young man with a petrol tin in each hand. She was told that the burning was a reprisal for the execution of Volunteer Gaffney.

All the rooms were sprinkled with petrol, but the kitchen was not touched. The occupants were ordered into the coach-house.

When the men had set the rooms alight they left without delay. Rev. Father Grogan, who was in the house at the time, was able to summon the Fire Brigade, which arrived at about 10.30 p.m.

The front sittingroom and the hallway were then in flames, but the fire was quickly extinguished.

Although all the rooms were slightly damaged, only the front room and the hallway suffered much.

Many pieces of antique furniture were burned. Some of the articles destroyed were very valuable.

"The whole thing," said Mr. Flanagan, "was over in ten minutes." Some of the raiders were really only boys. One of them was very small and did not appear to be more than fourteen years of age.

None of the outhouses or stables was interfered with, the activities of the raiders being devoted principally to one wing of the house.

An attempt was made at 9.45 o'clock on Tuesday night to destroy the residence of Sir Simon Maddock, in the grounds of Mount Jerome. It was unoccupied, the only person on the premises being a chauffeur, who has his quarters at the rear.

Armed men arrived and told the man that they were going to blow up the building. A mine was laid outside the hall-door and an attempt was made to explode it. Fuses were set alight, and they burned to within an inch of the top of the tin, without, however, exploding the contents.

The raiders left when the fuses were set alight.

The unexploded mine was taken away by Oriel House detectives.

OBITUARY.

MR. HENRY RIDDELL.

The death of Mr. Henry Riddell, a former member of the Belfast Corporation, took place at his residence, 83 Myrtlefield Park, Belfast. The deceased gentleman was a son of the late Mr. Alexander Riddell, manufacturer, and was born at Belfast on December 4, 1851. As a young man he entered the business of his father, which later assumed the title of Messrs. Alex. Riddell and Son, Ltd., engineers and manufacturers, Great Victoria street. In course of time Mr. Riddell became head of this successful concern, and continued in till his death. In 1908 Mr. Riddell entered the Belfast Corporation as a representative of St. George's Ward, and continued one of its most useful and active members until his retirement two years ago, owing to a serious illness.

MR. JAMES BENNETT PEACE.

Mr. James Bennett Peace, Fellow of Emanuel College, Cambridge, and the University Printer, died suddenly yesterday evening. He cycled home from his office as usual, and when talking with friends later fell back in his chair and expired.

BANK CLERKSHIPS (MALE).

Since January, 1921, 180 Students of SKERRY'S COLLEGE, 76 St. Stephen's Green, Dublin, were successful at Bank exams. —viz., National 60, Bank of Ireland 34, Munster and Leinster 32, Hibernian 28, Provincial 19, Ulster 4, Northern 2, London County Westminster and Parrs 1.—(Advt.)

"NO BOUNDARY COMMISSION."

ULSTER UNIONISTS' STAND.

"A MOST STRENUOUS YEAR."

The report of the Ulster Unionist Council, to be presented to the annual meeting of delegates in Belfast to-day, states:—

"The Treaty between the Imperial Government, of which Mr. Lloyd George was Prime Minister, and the representatives of Southern Ireland was signed on 6th December, 1921. Ulster was not consulted in regard to the matter, the arrangement being made behind the backs of her representatives. The Treaty was ratified by the Imperial Government, in spite of the protests of the Ulster members, and also by Dail Eireann, and the keys of Dublin Castle were afterwards handed over to the members of the Irish Provisional Government by the Lord Lieutenant, Viscount FitzAlan.

The Bill confirming the Constitution of the Irish Free State was placed on the Statute Book on 6th December last. Ulster was included in the Irish Free State, but the Government of Northern Ireland lost no time in "opting out," and on 7th December an address was presented to His Majesty praying "that the powers of the Parliament and Government of the Irish Free State shall no longer extend to Northern Ireland." His Majesty graciously replied, stating, "I have caused by Ministers and the Irish Free State Government to be so informed." In the event of Northern Ireland contracting out, it was provided under Article 12 of the Agreement for a Treaty "that a Commission, consisting of three persons, one to be appointed by the Government of the Irish Free State, one to be appointed by the Government of Northern Ireland, and one, who shall be chairman, to be appointed by the British Government, shall determine, in accordance with the wishes of the inhabitants, so far as they may be compatible with economic and geographic conditions, the boundaries between Northern Ireland and the rest of Ireland."

"On 21st January, 1921, Sir James Craig and Mr. Michael Collins entered into an agreement, with the object of bringing about a better understanding between the North and the South. Paragraph 1 of this agreement read—'The Boundary Commission, as outlined in the Treaty, to be altered. The Government of the Free State and of Northern Ireland to appoint one representative each to report to Mr. Collins and Sir James Craig, who will mutually agree on behalf of the respective Governments on the future boundaries between the two.'"

"Mr. Collins subsequently declined to observe the agreement, and the Southern Government took, in large portions of Northern territory, including Tyrone and Fermanagh. On 16th February Sir James Craig, in a letter to the Imperial Government, while not opposed to any alteration of our boundary except by mutual agreement, failing which, in respect of any territory in dispute, the boundary to stand, as defined by the Government of Ireland Act, 1920.' This is now the attitude of the Northern Government, which has refused to have anything to do with a Boundary Commission. This Northern Government has been fully confirmed by the loyalists of Ulster.

LORD CARSON'S SERVICES.

"Lord Carson, owing to his official position as Lord of Appeal in Ordinary, has not been able to take as active a part in our affairs as hitherto. But he is as zealous as ever in defending our rights and in exposing the manœuvres of implacable enemies and treacherous friends. His solicitude for the loyalists who have suffered so grievously in the South of Ireland will never be forgotten, and his eloquent and stirring appeals on their behalf have brought home to many the realities of a terrible situation. No one perhaps in the British Empire has a greater influence on the masses of the people than Lord Carson—a fact which testifies to the nation's love of an honest and straightforward statesman. The services which our President has rendered to the cause of truth, justice, and liberty can never be repaid.

A STRENUOUS YEAR.

"The selection of Sir James Craig as leader of the Ulster Unionist Party has been more than justified. As Prime Minister of the Northern Government, he has had a most strenuous year, full of dangers and pitfalls, but thanks to his indomitable energy and perseverance he has overcome all difficulties, in a corner was the only portion which escaped destruction. The roof and flooring had crumbled down and buried the furniture inside. The house, in short, was a total wreck.

Different tactics were adopted in the case of Mr. William Flanagan's residence, Walkinstown House, Crumlin.

A REPRISAL.

At 9.45 p.m. about nine men arrived, with revolvers and tins of petrol. They told Mrs. Flanagan to get everybody out. Mrs. Flanagan was allowed to get her jewellery and clothes. When she was coming down the stairs she saw a young man with a petrol tin in each hand. She was told that the burning was a reprisal for the execution of Volunteer Gaffney.

All the rooms were sprinkled with petrol, but the kitchen was not touched. The occupants were ordered into the coach-house.

When the men had set the rooms alight they left without delay. Rev. Father Grogan, who was in the house at the time, was able to summon the Fire Brigade, which arrived at about 10.30 p.m.

The front sittingroom and the hallway were then in flames, but the fire was quickly extinguished.

Although all the rooms were slightly damaged, only the front room and the hallway suffered much.

Many pieces of antique furniture were burned. Some of the articles destroyed were very valuable.

"The whole thing," said Mr. Flanagan, "was over in ten minutes." Some of the raiders were really only boys. One of them was very small and did not appear to be more than fourteen years of age.

None of the outhouses or stables was interfered with, the activities of the raiders being devoted principally to one wing of the house.

An attempt was made at 9.45 o'clock on Tuesday night to destroy the residence of Sir Simon Maddock, in the grounds of Mount Jerome. It was unoccupied, the only person on the premises being a chauffeur, who has his quarters at the rear.

Armed men arrived and told the man that they were going to blow up the building. A mine was laid outside the hall-door and an attempt was made to explode it. Fuses were set alight, and they burned to within an inch of the top of the tin, without, however, exploding the contents.

The raiders left when the fuses were set alight.

The unexploded mine was taken away by Oriel House detectives.

OBITUARY.

MR. HENRY RIDDELL.

The death of Mr. Henry Riddell, a former member of the Belfast Corporation, took place at his residence, 83 Myrtlefield Park, Belfast. The deceased gentleman was a son of the late Mr. Alexander Riddell, manufacturer, and was born at Belfast on December 4, 1851. As a young man he entered the business of his father, which later assumed the title of Messrs. Alex. Riddell and Son, Ltd., engineers and manufacturers, Great Victoria street. In course of time Mr. Riddell became head of this successful concern, and continued in till his death. In 1908 Mr. Riddell entered the Belfast Corporation as a representative of St. George's Ward, and continued one of its most useful and active members until his retirement two years ago, owing to a serious illness.

MR. JAMES BENNETT PEACE.

Mr. James Bennett Peace, Fellow of Emanuel College, Cambridge, and the University Printer, died suddenly yesterday evening. He cycled home from his office as usual, and when talking with friends later fell back in his chair and expired.

BANK CLERKSHIPS (MALE).

Since January, 1921, 180 Students of SKERRY'S COLLEGE, 76 St. Stephen's Green, Dublin, were successful at Bank exams. —viz., National 60, Bank of Ireland 34, Munster and Leinster 32, Hibernian 28, Provincial 19, Ulster 4, Northern 2, London County Westminster and Parrs 1.—(Advt.)

IRISH WEDDING IN LONDON.

LORD PLUNKET'S SISTER MARRIED.

The Hon. Moira Plunket, sister of Lord Plunket, was married yesterday at St. Paul's Church, Knightsbridge, London, to Captain H. F. E. Smith, son of the late Mr. F. E. Smith, of Orwick Hall, Fakenham, and the late Mrs. F. E. Smith, of the Manor House, Ryburgh, Norfolk.

Colonel F. P. Braithwaite gave away his step-daughter, who wore a gown of ivory chiffon velvet, ornamented with old lace, with two trains, one of silver tissue veiled with an overtrain of lace, lent by the Dowager Marchioness of Dufferin and Ava, the bride's grandmother. Eight bridesmaids followed, dressed in cream crepe, and carrying bunches of yellow tulips.

The ancient superstition of the bad luck brought by wearing green at a wedding is evidently a thing of the past, for Miss Plunket's attendants wore headdresses of leaf green velvet, finished with a twist of green pearls.

Lady Victoria Braithwaite held a reception after the ceremony at 58 Pont street, the house of Viscount and Viscountess Novar, the bride's aunt and uncle, and afterwards the bride and bridegroom left for their honeymoon in Paris and the South of France.

LORD KINNAIRD DEAD.

PEER WHO PLAYED FOOTBALL IN FLANNEL TROUSERS.

Lord Kinnaird, who had been in failing health for some time, died in London yesterday morning.

A pathetic feature of his death was that Lady Kinnaird predeceased him in the same house only a few days ago. Lord Kinnaird on the night before her death, insisted on going to his wife's room to see her, and the news of her death had to be broken to him to avoid a greater shock, should he have expressed a wish to repeat the visit.

Born on February 16, 1847, he was well known as a banker, philanthropist, and sportsman. Going up to Trinity College, Cambridge, after leaving Eton, Lord Kinnaird had a big part in founding the Association game, and from the institution of the Football Association was always identified with the management of that organisation, first as a member of committee, next as councillor, subsequently as treasurer for many years, and, after the retirement of Major Marindin in 1889, as President—an office he still held at the time of his death.

A most prominent figure on the football field for nearly a quarter of a century, Lord Kinnaird wore a beard, and always played in white flannel trousers. He was both versatile and vigorous.

Identified chiefly with the Wanderers and the Old Etonians, he could fill any position with credit, and his versatility, as well as his energy, is evidenced by the fact that in the Final Football Association Cup Tie in 1877 he kept goal for the Wanderers, and in the following season, when again in the Association Cup Final, he was one of the half-backs of that team.

Altogether he took part in nine final ties, appearing in three for the Wanderers and in six for the Old Etonians.

In all the finals in which he assisted the Wanderers, that team were successful, and twice for the Etonians he was on the winning side.

Lord Kinnaird played for Scotland against England at the Oval, London, in 1875, when the attendance of some 3,000 people was regarded as so large that it occasioned much comment.

The late Peer took his degree of M.A. at Cambridge University. He married in 1875 Mary Alma, daughter of Sir Andrew Agnew, and leaves two sons and a daughter.

Lord Kinnaird occupied the responsible position of Lord High Commissioner to the Church of Scotland in 1907, and the two succeeding years. He was made a Knight of the Thistle in 1914.

Among other posts filled by Lord Kinnaird were the following—Honorary Colonel of the Volunteer Corps of Royal Engineers (Volunteer), Submarine Miners from 1885, and a director of Barclay's Bank, Ltd.

TENANTS' GRIEVANCES.

PEACE THE FIRST ESSENTIAL.

A meeting of the Evicted Tenants' and Land Settlers' Association was held in the offices, 104 Middle Abbey street, Dublin, Mr. Walsh presiding.

The General Secretary said that the Association's object was to facilitate the working of the Government on the land question in its various phases. After forty years' connection with the Evicted Tenants' Association, he foresight, courage, and firmness, coupled with tact and courtesy—and the negotiations with the Imperial Government have marked him out as a diplomatist of the highest quality."

FARMERS' DEMANDS.

BRITISH PROTEST AGAINST AUSTRALIAN SUBSIDY.

There was a discussion at the Chamber of Agriculture meeting in London yesterday on the subsidy for exported meat paid by the Australian Government. It was decided to protest to the British Government that it was unfair to expect British agriculturists to compete with subsidised meat, and to suggest that a compensating Customs' duty should be placed upon the imported article.

The Local Taxation Committee of the Chamber recommended the agricultural community to press Parliament to bring about the halving of the present agricultural rates.

The Committee considered how a reduction by half would seriously increase the poundage rates, but contended that if the request were just and right the result to others was no excuse for refusing to remedy the injustice.

RUGBY IN ULSTER.

NEW HEADQUARTERS GROUND.

The Northern Branch of the Irish Rugby Union have acquired about ten acres of ground in the vicinity of Ravenhill road and Ravenhill park, Belfast, for a Rugby headquarters for Ulster. A grant towards labour on the ground has been obtained from the Ministry of Labour out of the Unemployment Relief Grant, and it is expected that the work will be completed in time for next season.

To fill a long-felt want in Ulster, and will enable international games to be played under proper conditions.

ARMED MEN AT RECORDER'S HOUSE.

At about nine o'clock yesterday morning a number of armed men knocked at the door of the Recorder of Dublin's house, 64 Fitzwilliam square. The door was secured by a chain. A maid who answered the knock on seeing the armed men closed it, and the men went away.

EX-SOLDIER ROBBED.

An ex-soldier named Patrick O'Connor, of Blackrock Hospital, was robbed of money by two armed men in Parkgate street, Dublin, on Monday night.

BIGAMY CHARGE IN DUBLIN.

In the Northern Police Court, Dublin, yesterday, before Mr. Cooper, K.C., Edward Grayson, alias Gray, described as an ex-Sergeant Major of the National Army, whose address was given as Hare Park Camp, Curragh, was charged with having, on 23rd December, 1922, bigamously married Violet Emily Carter at a registry office in Conway, Wales, his wife, Eva Gray, of 28 Viking road, Dublin, whom he married at Dublin on 28th November, 1922, being then alive.

Formal evidence having been given, defendant, who was further alleged to be a deserter from the British Army, was returned for trial to the City Commission. A charge of non-compliance with a maintenance order in respect of his wife was adjourned.

PRAYER BOOK REVISION.

PLEA FOR POSTPONEMENT AT NATIONAL ASSEMBLY.

PRACTICAL REFORMS WANTED.

Despite several protests, the National Assembly of the Church of England yesterday approved the Archbishop of Canterbury's proposal that the summer session should be extended from July 2nd to the 13th, instead of ending on July 6th as originally planned.

The extension is in order that the report on the Prayer Book revision may be adequately discussed. Referring to the dates fixed for Convocation, the Archbishop said—"Do not let anyone imagine that we have reached a stage when I, as President of Convocation, would listen even tolerantly to a suggestion that Convocation should, in the vulgar phrase, be scrapped. I am the protector of Convocation."

Bishop Ryle, Dean of Westminster, said that he thought they had, as regards the business of the Assembly, reached the cracking point. The clergy could not afford to come up to town on any more days. They should decide to carry through two or three practical measures of reform this year, and let the subject of Prayer Book revision, about which he understood there was not absolute unity—(laughter)—be postponed over the year, during which they could consider it from different points of view.

Lord Parmoor, Chairman of the House of Laity, and the Dean of York agreed with Bishop Ryle.

"If they held up the question of Prayer Book revision for a little longer it would enable them to get on the Statute Book three or four practical reforms which they had been working so hard," the Dean of York declared.

Lord Hugh Cecil, pleading for the longer summer session, said that just now human being is indispensable, so there is no engagement that cannot be broken. If a clergyman or a bishop does not turn up on the appointed day, the sky does not fall as much as is generally supposed. (Laughter.) The proposals for Prayer Book revision were already largely being acted upon all over the country, and there was a tendency to a sort of liturgical anarchy.

The Bishop of Durham, Dr. Hensley Henson, said that when he contemplated the far-reaching importance of Prayer Book revision he would be prepared, not only to wait any reasonable time before beginning, but to elect a good deal longer than a petty fortnight for its consideration.

He wanted to see the rest of England carry out its historic rôle of rescuing the Church of England from London influence. The Union of Benefices Measure, 1922, which was approved yesterday, was referred up to the appointed committee after a statement by Canon Lacey, Chichester, deprecating the speech made by the Bishop of Lincoln on the previous day. If they must, because of altered circumstances, extinguish the ministry of the Church and sacraments in villages where it had been exercised for a thousand years, let them, at all events, said the Canon, do it with reluctance, with shame and confusion on the face, not with jesting and laughter.

ARMY REORGANISATION

APPOINTMENTS AND CHANGES

In connection with the general scheme of reorganisation the following further appointments and changes are announced in an Army Routine Order issued on the 29th inst.:—

CHIEF OF STAFF'S DEPARTMENT.

Col.-Comdt. Sean Quin, acting Quartermaster-General, to be General Staff Officer (1) I/C Corps and Army Services, with the rank of Major-General.

Col.-Comdt. Sean Gulfoyle, G.S.O., to be General Staff Officer (1) I/C of Staff Duties, with the rank of Major-General.

Comdt.-Gen. Michael McCormick, I/C Salvage, to be O/C Salvage Corps, with the rank of Colonel.

Capt. Hugh Smith, I/C Reports and Statistics, to be General Staff Officer (2) I/C Reports, etc., with the rank of Commandant.

QUARTERMASTER-GENERAL'S DEPARTMENT.

Comdt. Christopher Carberry to be Chief Ordnance Officer, with the rank of Commandant.

Comdt. Christopher Farrell, D.Q.M.G. Supplies, to be Chief Supplies Officer, with the rank of Commandant.

ATHLONE COMMAND.

Lt.-Comdt. Sean Mitchell, I/C Operations, 3rd Western Division, to be Officer Commanding 22nd Infantry Battalion, with the rank of Commandant.

Brigadier Luke Smith, Belturbet Unit, to be Officer Commanding 23rd Infantry Battalion, with the rank of Commandant.

Lt.-Comdt. B. Garrahan, O/C Athlone Barracks, to be Officer Commanding 5th Infantry Battalion, with the rank of Commandant.

Col.-Comdt. M. F. Gantly to be Officer Commanding 2nd Infantry Battalion, with the rank of Commandant.

Comdt. W. Hefferman to be Officer Commanding 51st Infantry Battalion, with the rank of Commandant.

DONEGAL COMMAND.

Col.-Comdt. Jos. McLaughlin to be 2nd in command, with the rank of Colonel.

Capt. Neil O'Donnell to be Command Quartermaster (D.A.Q.M.G.), with the rank of Colonel.

KERRY COMMAND.

Capt. Joseph Conroy to be Officer Commanding 6th Infantry Battalion, with the rank of Commandant.

Comdt. Joseph Murray to be Officer Commanding 6th Infantry Battalion, with the rank of Commandant.

Comdt. William Griffin, O/C Kerry Unit, to be Officer Commanding 8th Infantry Battalion, with the rank of Commandant.

Capt. Maurice Culhane to be Officer Commanding 19th Infantry Battalion, with the rank of Commandant.

Comdt. James Hancock to be Officer Commanding 27th Infantry Battalion, with the rank of Commandant.

RAILWAY OUTRAGE.

ENGINE BLOWN UP BY MINE.

The passenger train from Sligo to Dublin was stopped by a mine between Collooney and Ballymote yesterday morning, and all the passengers were ordered out.

The train was then sent forward under full steam, but had gone only a short distance when a terrific explosion occurred, and the engine was blown to bits by a land mine.

Some of the carriages left the rails, and were badly damaged. Much of the permanent way was torn up. The passengers had to walk to the adjoining town. They were greatly shaken by their exciting experience.

The Dublin-Sligo mail train could not go past Ballymote, and it was reported that the line between that place and Collooney was heavily mined.

TREATMENT OF PHTHISIS

SANATORIUM SYSTEM DEFENDED.

Defending the sanatorium treatment of pulmonary consumption, Dr. Charles J. Alexander, Medical Superintendent of the Forster Green Hospital, Belfast, in his annual report, states that much criticism has been devoted of late to the methods of treatment followed in the sanatorium, many people, apparently, being of the opinion that the results achieved are not commensurate with the labour, time, and money devoted to the purpose. To refute such criticism, while not impossible, would be a long and tedious task. Evidence is continually accumulating of the efficacy of sanatorium treatment, where patients properly avail themselves of it. Unfortunately few tuberculosis patients do so.

The doctor suggests the provision of greater facilities for the training of the rising generation of medical practitioners in the nature of tuberculosis, its treatment, and prevention. He also advocates the removal of actual or potential centres of infection in the homes, and stresses the necessity for continued research work.

ANXIOUS TIME AT THE ZOO.

HIGH COST OF FOOD AND SERVICES.

Professor G. Elliot Smith, M.D., F.R.S., lectured on "Mythical Monsters" at the annual meeting of the Royal Zoological Society of Ireland, held at the Royal College of Surgeons, Dublin, yesterday. Sir Robert H. Woods presided.

Following the lecture, for which Professor Smith was cordially thanked, the annual report of the Society was read.

It stated that the past year was a very anxious one. The high cost of provisions and services and the lack of railway facilities hit the Zoological Gardens very hard. A number of new members had joined, and they were much welcomed, as many losses had been sustained, due to deaths and removals of members from the country. An appeal for specimens of Irish animals led to the presentation of various specimens. The deficit on the accounts amounted to £598, compared with £905 during 1921.

The report was adopted on the motion of Dr. Dixon, the hon. secretary, seconded by Professor Carpenter.

Professor Carpenter, speaking on the report, said that it was incumbent upon the new members of the Society to strive to reduce the bank's overdraft. The Society deserved the support of all people in Dublin, as these were very difficult times. He trusted that the Council coming into office would reduce the deficit still further and put in a season of real hard work. (Applause.)

The following have been elected office-bearers for the ensuing year:—

President—Sir Robert H. Woods, M.Ch., F.R.C.S.I.

Vice-Presidents—Professor James Craig, M.A.; Lieutenant-Colonel James Forrest, C.M.G., O.B.E.; C. H. Bretherton, M.A., B.C.L.; T. P. Le Fanu, C.B.; and Charles B. Moffat, B.A.

Hon. Secretary—Professor A. Francis Dixon, M.B., Sc.D.

Hon. Treasurer—H. Francis Stephens.

Ordinary Members—Sir A. K. Ball, Bart., M.D., F.R.C.S.I.; Professor Bayley Butler, M.A., M.B., M.B.E.; Louis Cassidy, F.R.C.S.I.; Professor MacDowel Cosgrave, M.D., F.R.C.P.I.; Charles Green, B.A.; Charles Wilson Hely, James Inglis, Lieut.-Colonel W. E. Johnstone, George Knox Feebles, Dr. Richard R. Leeper, Alfred Miller, O.B.E.; Joseph A. Murphy, Cecil Professor J. Alfred Scott, M.D.; Sir Frederick Shaw, Bart., D.S.O.; L. E. Steele, M.A.

THE LECTURE.

Professor Smith began by saying that they all realised the intense interest taken by the primitive man in zoology. The marvellous activity and strength which was displayed in illustrations of designs of a remote period showed how well animals and their behaviour had been studied almost from the beginning of time. The study came to have such a powerful hold on men that they indulged in creating imaginary types of animals, weird and wonderful, of which many pictures were still to be seen.

Professor Smith then passed on to discuss theories which had been put forward to explain the mythical animals as the result of travellers' tales or of distant recollections of animals that are now extinct. From photographs and pictures of monsters from Babylonia, China, and European heraldry (which were shown on a screen by means of lantern slides), he could see, he continued, that neither of those theories could be justified, because the mythical animals were made up by blending into one animal parts of well-known animals, such as the serpent, the lion, the eagle, the fish, and an almost unlimited variety of other creatures equally well known.

The Chinese dragon, he said, was obviously not the result of a traveller's tale, or even of the existence of any creature that was now extinct. It had a horned head, the scales of a fish, and the feet of birds. That, in itself, was a most positive fact to such creatures as the Chinese dragon ever existed, and it and others went to constitute the wonderful wealth of phantasy of which all were familiar.

Other pictures produced to illustrate the lecture showed a Cherub from both terrestrial and celestial, a celestial cow, a cow with horns and a human face, an animal with the feet of an eagle, with the heads of snakes, and bodies of lions, and Egyptian designs of creatures representing gods and goddesses in Babylonia.

LETTERS TO THE EDITOR.

THE MINIMUM STIPEND ACT.

TO THE EDITOR OF THE IRISH TIMES.

SIR,—There seems to be much dissatisfaction in the Church regarding the working of the Minimum Stipend Act. I have seen letters from its supporters complaining that it is proceeding much too slowly to suit them, and that it is being successfully evaded in many places. I have also seen and received many letters from the laity complaining that it is depriving fairly large parishes of their rights and placing an intolerable burden upon them, not to speak of the strain upon their loyalty.

I would suggest that a new bill should be introduced in the General Synod which might secure the Church from the injurious effects of the Minimum Stipend Act, and prevent the ill-advised disfranchisement of parishes which are not able to make up the required assessment. By such a bill, which, I would suggest, the old title of "Vicar," which is now almost obsolete in Ireland, would be revived in favour of parishes which could provide three hundred a year and a house. Such "Vicars" should be nominated by a committee, consisting of the bishop, one of the senior clergymen of the diocese (in rotation), and two laymen of the parish.

This would secure the interests of the diocese and the parish, and help the Church at large out of a serious difficulty, which every disinterested churchman must recognise. The tendency is that such vicars should receive all the rights and privileges of rectors.—Yours, etc.,

F. R. MONTGOMERY HITCHCOCK, D.D.

Kinnity, January 30th, 1923.

VOICE TRAINING.

TO THE EDITOR OF THE IRISH TIMES.

SIR,—The association of Dr. Larchet in the project for improved methods of voice training, referred to in your issue of to-day, will serve to reassure those who may fear that this new educational departure in Irish schools is not another of the many "systems" that have been imposed, with such pernicious results, on the teachers and pupils in the past. I am old enough to have been at school when the staff notation in singing was discarded in favour of an invention that claimed to have all the virtues, as well as simplicity in teaching and learning, but it was neither simpler nor more effective. It proves unfortunate for the children on whom the system was tried and imposed that the staff notation is still the accepted form in printed music generally. Quackery of a like description has prevailed in the teaching of other subjects, notably drawing, for which system after system was adopted, each as futile as the other, and missing the essentials of the instruction for the sake of the system itself. The little children who industriously bent wire and practised ambidexterity in drawing at the instance of perverted ingenuity, realise too late, that drawing is a simple, straightforward operation when they see it practised by their

S. MARKETS.

TOCKS CLOSED IRREGULAR.

(REUTER'S TELEGRAMS.)

NEW YORK, Tuesday.

...ened firm. The principal specula... and continued to be centred in Rail... which advanced 1 to 3 points; but bear... forced many Industrials down 1 to 3 ... Baldwin Locomotive, Studebaker ... and low-priced Oils were particu... ...avy, and the market closed irregular.

CLOSING PRICES.

Stocks.	Closing Bid Prices 1 Mon.	Tues.	Business Done. H.	L.
...ndard ...	102¼	102¼	—	—
...do New 4% Loan ...	103¼	103¾	—	—
...do, Top., Santa Fe...	101	100¾	—	—
...do Preference ...	90	89¾	—	—
...do 4% Con. Bonds ...	1 00¼	100¾	—	—
...altimore and Ohio ...	49	47¾	—	—
...anadian Pacific ...	143¼	143½	—	—
...esapeake and Ohio Com...	75¼	74¾	—	—
...hic. Mil. & St. Paul ...	25¾	25¾	—	—
...hicago and N. West...	80½	81	—	—
...do Pref ...	116	116	—	—
...do 5% Preferred ...	16¼	17¾	—	—
...do 4% Gen. Lien Bds ...	45¾	45¾	—	—
...reat Northern Pref...	74¼	74¾	—	—
...linois Central ...	111	112¾	—	—
...ehigh Valley ...	69¼	69	—	—
...ouisville & Nashville...	120	121	—	—
...ex. Mid. Ry. & Texas...	10¾	10¾	—	—
...do 2nd Mt. 4% (d. B. Nom.		Nom.	—	—
...issouri Pacific New ...	16¾	16¾	—	—
...ont. of Mexico 1st 6%...	8¾	8¾	—	—
...do 2nd Pref ...	3	3	—	—
...Y. Ont. & Jackson R. ...	94½	94¾	—	—
...orfolk & West. Com...	113¼	112	—	—
...orthern Pacific Com...	75¼	74¾	—	—
...ntario and Western ...	20¾	20	—	—
...ennsylvania Rates ...	45¼	47	—	—
...eading Shares ...	78	77	—	—
...do 1st Preferred ...	83¼	83	—	—
...do 4% Mort. Bonds...	83½	83¾	—	—
...outhern Railway ...	30	29¾	—	—
...outhern Pacific ...	9 3¼	90¾	—	—
...exas and Pacific ...	27½	27½	—	—
...nion Pacific ...	137¼	135	—	—
...do Pref ...	75	74¾	—	—
...do 4% Bonds ...	87¼	87	—	—
...abash Common ...	9¾	9¾	—	—
...do Preferred A ...	28	27¾	—	—
...our Smelt. Refin Com.	58	57	—	—
...naconda Copper ...	47¾	47¾	—	—
...merican Tobacco ...	199	199	—	—
...Y. Cons. Gas ...	134	134	—	—
...eneral Electric ...	182¼	182¾	—	—
...S. Steel Common ...	106	108½	—	—
...do 1st Preferred ...	120	120	—	—
...do 2nd 6% Bonds...	102¼	101	—	—
...ilver (Foreign Mined) ...	64¾	65¾	—	—
...do (U.S. Mined) Ref. ...	90¼	90¾	—	—
...Inter M.M. Com. Certs. ...	9	9	—	—
...do Pref'd Certs. ...	27½	28¾	—	—
...oyal Dutch (of N.Y.) ...	47¼	45½	—	—
...oyal Transport ...	25¾	25¾	—	—
...ugars ...	2 0⅝	20⅝	—	—
...an American Pet. ...	87½	88¾	—	—
...eneral Motors ...	18¼	18¾	—	—
...ubber ...	58½	58¼	—	—

Packet.	Ex div.	Ex bonus.	Ex rights.

	Monday.	Tuesday.
...ll Money ...	4¾ lb. 5s.	4¾ lb. 5s.
...ll Lo 60 days ...	4.68 75	4.81 62½
...ll On Demand Bills ...	4.63 0	4.83 87½
...ble Transfers ...	4.65 25	4.84 12½
...do Paris, sight...	6.13⅝	6.04⅛
...ish Coupons ...	0 20	0 21
...ion, Rnd., Upland ...	28.00	28.10
...do, New Orleans, Mid ...	27 88	27 88
...ined Cuba Sugar ...		
...ow-Souk ...	10.35	10.90
...ugarloaf, 16½ dar. ...	11.06	11.14
...do, Refined, in cases ...	16.50	16.0
...do, Standard White...	13.25	13.23
...do, Pulled Man do ...	12.25	13.25
...do, Demerji, Crude...	3.55	3.58
...ports of Turpentine ...	150	150
...do, Savannah ...	144	Nominal.
...eash, Grade I. ...	4.82½	4.82¾
...do, Grade F. ...	4.72¾	4.67¾
...ard, Prime West. Sttm ...	12.25	12.5
...do, Mainland Wool ...	11.70—11.80	11.90—11.98
...allow, Extra ...	9.00	9.00
...gar, New Cuban ...	5.21	5.21
...orn, West., No. 2 Mix ...	86¼	86¼
...heat, No. 2 Hd. Wtr. ...	127	128¾
...do, No. 2 Red Winter ...	131	1 28
...do, No. 2 Mix Drm...	119¾	119¾
...ats, Rld No. 2 ...	52¾	52¾
...ork, Spring Clears...	5.10—6.00	5.50—6.00
...ork, No. 2 Nor. Fdr...	29 00	29 00
...do, Straits ...	40 30	40 25
...ic, East St. Louis ...	7.05	7.15
...ickel, Mid. Cogs. Spot...	14¾—15.00	15.00—15¾
...do do. Futures, July...	14¾—15.00	15.00—15¾
...reight, Heavy Grain to U. Kingdom, per bushel ...	1/6—2/9	1/6—2/9
...reight, Heavy Grain to Continent, per bushel ...	10—12	9—11
...reight, Cont. to Lpool (Sugar Options) ...	20	20
...Do., Stand. (per 1000lb.) ...	25	25

PRODUCE MARKETS.

NEW YORK, Tuesday.

WHEAT—Spot market firm, 1½c. up. Exports, sloops included 40 boatloads of wheat, 20 of corn, and 50 of rye. Bradstreet's report on the visible supply shows an increase of 909,000 bushels on the week. Receipts—Atlantic 850,000, last year 365,000; Pacific 189,000, last ear 342,000.

FLOUR steady.

CORN on spot steady, ½c. higher. According to Bradstreet's statement the visible supply East of the Rockies increased 599,000 bushels on the week. Receipts—Atlantic 338,000, last year 681,000; clearances 189,000, last year 342,000.

Land—Cash steady, with prime Western 5 and Middle West 15 points higher.

COFFEE opened easy, 1 point to 4 points lower, Early dealings, due to disappointing Brazilian market advices and selling by commission houses, were followed by advances owing to a more active spot demand, buying by importers and trade interests, and a falling off in offerings. The market closed firm, 19 to 10 points up. Spot firm, 6c. dearer. Approximate sales—74,000. March, 11.01; May, 10.52; July, 9.99; September, 9.30; December, 9.00.

SUGAR firm; Porto Rico, 6.02. Futures steady, 5 to 9 points up. March, 3.48; May, 3.57; July, 3.68; September, 3.74. To-day's Cuban sugar sales—45,000 bags to refiners at 5.21 for prompt shipment and 125,000 bags at 5.21 for shipment the first half of February.

COTTON opened barely steady and 16 to 28 points lower on disappointing cable news and selling by Southern and foreign interests, but rallied on better Manchester advices, buying for New Orleans account, and purchases by spot houses. Values weakened again owing to favourable official weather reports and bear pressure; but subsequently the market readvanced on Japanese and German buying, improved Southern spot markets, and covering of shorts. The closing was steady, 4 to 18 points net. Spot steady at 10 points gain. New Orleans spot unchanged. Receipts—Atlantic 4,000, Gulf 20,000, Pacific 1,000. Exports—Britain 2,000, Continent 3,000, Japan 1,000. January, unquoted; February, 27.85; March, 27.95; April, 28.05; May, 28.15; June, 27.96; July, 27.77; August, 27.57; September, 25.88; October, 25.45; November, 25.26; December, 25.08.

COTTON GOODS firm, with summer yellow spot 5 and March option 9 points higher.

PETROLEUM steady.

KANSAS CITY—Wheat easy, 1½c. down; No. 2 hard winter, 112¾.

ST. LOUIS—Wheat easier at ½c. decline; No. 2 red winter, 135.

MINNEAPOLIS—Wheat firm, ½c. up; No. 1 Northern spring, 120¾.

WINNIPEG—Wheat opened steady, ¼c. higher, and after further advances, closed firm at 1½c. to 1¾c. gain. May, 112¾; July, 112¾. Oats steady, ½c. up. May, 45.

CHICAGO, Tuesday.

WHEAT opened steady at late rates, and scored an improvement on less favourable weather in the South-West, commission house buying, and shorts covering; but later took a temporary downward turn under realising and paucity of outside orders. The strength of outside markets and foreign buying, however, started another rise, and the market closed firm at 1¼c. to 1½c. gain. Spot easier. No. 2 hard winter, 134¾; No. 3 hard winter, spot, nominal. May, 117¾; July, 112¾; September, 110.

CORN opened firm, ¼c. to ½c. up, and went higher owing to small receipts, adverse Argentine reports, and commission house buying; then eased for a while on a slow cash demand and selling by cash houses. Subsequently the rise was resumed under decreasing stocks, bullish Buenos Ayres cables, and bull support, and the market closed firm at 1¼c. to 1½c. advance. No. 2 mixed, spot, 70¾; May, 75; July, 73¾; September, 75.

OATS firm, ½c. to ¾c. up. May, 44¾; July, 42¾; September, 41¼.

PROVISIONS opened steady, and improved in sympathy with a firm hog market. Although there was some commission house selling, covering of shorts kept the price level steady, and the market closed steady, with lard 5 points dearer and ribs unchanged to 17½ points up. Lard—January, 11.30; March, 11.30; May, 11.45. Pork unquoted. Ribs—January, 11.10; May, 11.00.

BACON steady and unchanged. The receipts of hogs at 15 principal Western centres, including Chicago, since November 1, total 9,445,000, against 7,503,000 for the same season last year.

HOGS firm at 20 points rise.

	Short Rib Sides. Breasted Loose.	Light.	Heavy.
To-day ...	10.50 11.80 8.60	8.80	8.20 8.40
Prev. day.	10.50 11.50 8.40	8.60	8.00 8.20

IRISH CATTLE SUSPECT.

WESTMORLAND RESTRICTIONS.

The Department of Agriculture and Technical Instruction in the Free State have been officially informed by the British Ministry of Agriculture that the local authority for the County of Westmorland have made regulations prohibiting the movement into their district of cattle which, since the 5th October, 1922, have been landed from Ireland, or contact animals, unless such animals have been detained and isolated for six days outside that district, after which, on arrival at the place of destination in the County of Westmorland, they shall be detained and isolated from all other animals at the place of destination for a period of 14 days, commencing on the day of arrival.

PRIZE POULTRY.

LORD DEWAR WINS BILTMORE CUP AND 28 FIRST PRIZES.

Lord Dewar received cable advices yesterday that he had won the Biltmore Cup at the Madison Square Garden Poultry Show, New York, for the best display of bantams from his farm at the Homestall, Surrey. In addition Lord Dewar was awarded 28 first prizes and 17 second, besides 11 other awards.

THE MARK AND THE FRANC.

German marks yesterday reached the new "record" of 200,000 to the £, but later went to 162,500. French francs were 76.54.

KILLURIN ATTACK.

DEATH OF ARMY OFFICER.

CAPTURES IN CORK.

BOMBS THROWN AT THE TROOPS.

Lieutenant Burke, of the National Army, who was wounded during an attack on a train at Killurin, County Wexford, on Saturday, has died; and a coroner's jury has found that he died as the result of wounds received during an attack on the mail train by armed men.

Numerous arrests by National troops are reported from the County Cork. In one case troops were attacked when searching a dance hall, several bombs being thrown through the windows. No person was hurt.

COUNTY WEXFORD.

KILLURIN VICTIM.

INQUEST ON LIEUTENANT BURKE.

Lieutenant Charles Burke, of the National Army, and a native of Dublin, who was seriously wounded when the Dublin mail train was attacked at Killurin, Co. Wexford, on Saturday evening, died in Co. Wexford Infirmary on Monday morning.

In the afternoon an inquest was held in the institution by Mr. J. J. Roche, Coroner for South Wexford.

Captain McDonnell represented the military authorities, and Superintendent Haugh the Civic Guards.

Lieutenant William Crean stated that he and Lieutenant Burke were going together on the train to Dublin. After leaving the tunnel at Killurin and before reaching the station he continued, fire was opened on the train from both sides of the line. Immediately after fire was opened Lieutenant Burke was hit. I asked him where he was hit, and he replied "In the back." The train was in motion at the time, but pulled on before we arrived at the station. The firing continued till the train pulled up.

After the firing ceased some of the irregulars came to the carriage where Lieutenant Burke and I were, and said that an army officer had been shot dead. They brought in about four of their own men from both sides, and carried Lieutenant Burke out and placed him on the ground beside the line. They then told me to put up my hands and ordered me out of the compartment. I did so. I saw Lieutenant Burke lying on the ground. I knelt beside him, and said—"Are you badly hit, Charlie?"

Lieutenant Burke replied—"I am done, Bill."

Lieutenant Burke, continued witness, asked for Lambert, who was in charge of the irregulars, to see if he would allow me to go back to Wexford with him. Lambert came to him and asked Lieutenant Burke if he was badly hit, and Lieutenant Burke answered, "I am done for." Lambert then said that if I gave my word to report back to his column he would allow me to go to Wexford with Lieutenant Burke. I refused to give my word. He then lost his temper, and with another fellow forced me up the line. I asked for permission to shake hands with Lieutenant Burke before going. Lambert refused to allow me, on the ground that it would worry Lieutenant Burke too much.

TO BE SENT TO WEXFORD.

I then asked him what he was going to do with Lieutenant Burke, and he replied that he was going to send him on a car to Wexford. One of his (Lambert's) men and a waitress on the train were doing their best for Lieutenant Burke while he was lying on the ground. They put me on board the train on which the whole of Lambert's party, numbering one hundred, travelled to Macmine. When the train reached Macmine they ordered the people on the platform to put up their hands, and searched them. They arrested five persons on the platform, including three soldiers, a Civic Guard, who were in civilian clothes, and a civilian. We were marched across the fields for about a mile and released at 10.15 p.m., after a few lengthy stops during the march.

Mr. Collins (juror)—Were there any shots fired from the train?

Witness—No; they opened fire.

The Foreman (Mr. H. Dempsey)—Was it ordinary rifle or machine-gun fire?

Witness—There was rifle and machine-gun fire.

Captain McDonnell—Did you know Lambert before?

Witness—No.

Captain McDonnell—How did you get to know him? When Lieutenant Burke asked for him, this man was brought down.

Lieutenant Cottell, who was also a passenger on the train, and escaped capture, corroborated Lieutenant Crean's testimony. He added that over 100 men were engaged in the attack on the train.

Dr. G. A. Furlong, house surgeon, stated that Lieutenant Burke was bled white when admitted to the County Infirmary on Saturday night. He was suffering from extreme shock and collapse. He had an ingress wound in the left buttock. The exit wound was just above the point of the hip bone. The wounds appeared to have been caused by a Service bullet.

Captain McDonnell asked the jury to bring in a verdict of wilful murder against Lambert, and his column.

The jury returned the following verdict:—"We find that the said Lieutenant Charles Burke died at the No. 3 hard infirmary, Wexford, from shock and hemorrhage, the result of a bullet wound inflicted by an armed party in an attack on the mail train at Killurin. We offer our deepest sympathy to the relatives of the deceased in their sad bereavement."

The remains of Lieutenant Burke were removed to Dublin by the evening mail train.

COUNTY CORK.

MANY ARRESTS.

SEARCH PARTY BOMBED.

A military search was carried out at the printing office of Mr. Robert Langford, 21 South terrace, Cork, on Saturday. At the time of the visit, according to an official account, type had been prepared for the printing of pamphlets, and it was discovered that some thousands of copies had been printed. A bit of this literature, together with type, was seized, and the machinery was dismantled.

It is officially reported that a column numbering forty-two was captured on the 28th inst. at Araglen village, near Fermoy. A dance was being held in the vicinity when the arrests were made. The prisoners, it is stated, included several local leaders. The troops which participated in the operation were from the Cork, Limerick, Waterford, and Fermoy commands.

According to an official report a party of National troops yesterday morning raided a dance hall in Ballintemple district. The hall, it appears, had been cleared before the arrival of the search party. While the search was being conducted three bombs were thrown through the window at the military. Two of the bombs failed to explode, and the pin in the third had not been extracted. Some men were seen retreating, and fire was opened on them, with what result is not known.

Another official report states that the following prisoners were captured near Blarney, on the 29th inst.:—John McNamara, Whitechurch, and John Driscoll, Stannes, Cork.

The town of Kinsale was sniped from the west on Monday night for half-an-hour. There were no casualties among the National troops.

COUNTY GALWAY.

POSTAL ROBBERIES.

Our Galway Correspondent states that the Ballyvaughan mail car has been raided, and that the Ballyvaughan and Burrin Post Offices and three sub-post offices in Northern Connemara have been robbed. Money and postal orders were taken, but the authorities have stopped payment of the postal orders.

DUBLIN MANSION AND HOUSES DESTROYED: SPECIAL PHOTOGRAPHS.

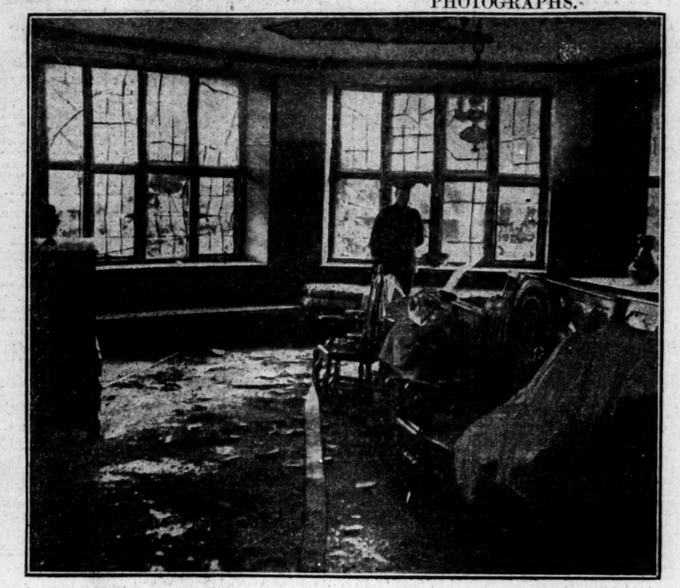

SIR HORACE PLUNKETT'S MANSION, near Foxrock, Co. Dublin, was damaged by a mine explosion. After the explosion a Free State Guard was put on the house. The photograph on the right shows the interior of the drawingroom.

THE CHIEF STATE SOLICITOR'S HOUSE in Leinster road, Rathmines, after the mine explosion. Photograph on the right shows Mr. M. A. Corrigan searching the debris.

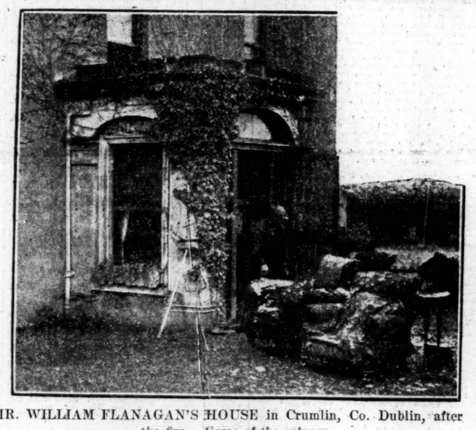

MR. WILLIAM FLANAGAN'S HOUSE in Crumlin, Co. Dublin, after the fire. Some of the salvage.

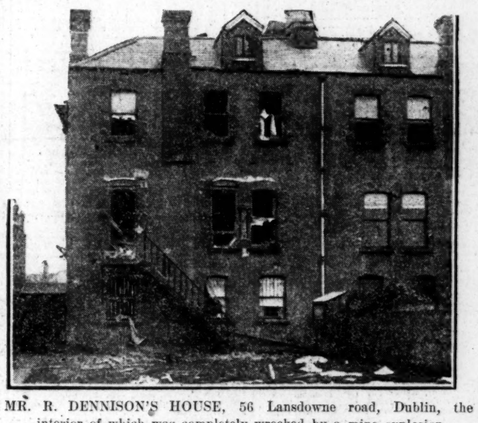

MR. R. DENNISON'S HOUSE, 56 Lansdowne road, Dublin, the interior of which was completely wrecked by a mine explosion.

LEGAL SYSTEM INQUIRY.

JUDICIARY COMMITTEE AND TERMS OF REFERENCE.

The proposals for an inquiry into the legal system of the Free State have taken a definite shape.

Yesterday the terms of reference were announced as follows:—

"To advise the Executive Council of Saorstat Eireann in relation to the establishment in accordance with the constitution of Courts for the exercise of the judicial power and the administration of justice in Saorstat Eireann, and the setting up of the offices and other machinery necessary or expedient for the efficient conduct of legal business."

The following have accepted the invitation of the Government to act upon the Judiciary Committee:—

The Right Hon. the Lord Glenavy (late Lord Chancellor and formerly Lord Chief Justice of Ireland).

The Right Hon. Charles A. O'Connor (Master of the Rolls).

Mr. James Creed Meredith, K.C., M.A., Litt.D. (late a judge of the Supreme Court, Dail Eireann).

Mr. Charles Davitt, Barrister-at-Law (late a judge of the Supreme Court, Dail Eireann).

His Honour William J. Johnston, K.C., M.A. (County Court Judge for the Counties of Monaghan and Louth).

Mr. Louis J. Walsh (Solicitor, District Justice).

Mr. Patrick J. Brady (Solicitor, ex-President of the Incorporated Law Society of Ireland).

Mr. Henry Murphy (Solicitor, Clones, Co. Monaghan).

Mr. Timothy Sullivan, K.C.

Mr. John O'Byrne, Barrister-at-Law.

Mr. William Hewat (President of the Dublin Chamber of Commerce).

The Law Officer (*ex-officio*).

Mr. Michael Smithwick, Barrister-at-Law, will act as Secretary.

There will be an informal sitting on Friday.

LOSS OF A CHAR-A-BANC.

HOTEL PROPRIETOR'S CLAIM.

Yesterday, before Mr. Justice Pim and a city common jury, an action brought by Mr. John James Carew, motor car and hotel proprietor, of Strandhill, near Sligo, against Messrs. Thomas McCarrick and Sons, coach builders, of Walker's Row, Sligo, to recover damages, laid at £1,000, for alleged breach of an agreement, dated 6th February last, with respect to the fitting of a char-a-banc body to a motor chassis. The plaintiff also claimed consequential damages for unreasonable delay in completing the contract and delivering the vehicle fitted as provided by specification, and for alleged negligence and want of care in the keeping of the vehicle, which was destroyed by fire on the defendants' premises on the 11th September last.

In their defence the defendants denied the alleged contract, the amount of damage alleged to have been sustained, and the alleged negligence. Without admitting any liability to the plaintiff in respect of the chassis, they stated that they had applied for compensation for the destruction by fire under the provisions of the Criminal Injuries Acts, and would hold any moneys recovered in respect of the loss of the chassis in trust for the plaintiff.

Mr. Lardner, K.C., and Mr. Shannon (instructed by Messrs. Fenton and Lyons) appeared for the plaintiff, and Mr. Leonard, K.C., and Mr. Carson (instructed by Messrs. Fitzgerald and McCormick) for the defendants.

The plaintiff claimed £605 for the loss of the car, a twenty-seater, and £2 10s. per day for loss of business during the period specified in the pleadings owing to the delay and failure of the defendants in fitting the parts and delivering the vehicle to him according to the agreement.

The plaintiff's case having closed—

Mr. Justice Pim held that the plaintiff could not succeed on the £1,000 claim in respect of the loss of the car. Delivery of the car was impossible under the circumstances, the car being unfinished; and according to the evidence he believed the car had remained with the defendants with the consent of the plaintiff up to the date of its destruction. He held, however, that the plaintiff was entitled to get £182 10s. on foot of his claim for £2 10s. per day damages.

The hearing of the case then proceeded.

Mr. Justice Pim directed the jury to find for the plaintiff for £182 10s., and he gave judgment for that amount, with costs, giving a stay of execution for a fortnight.

TWO MEN ARRESTED.

Two national teachers, T. O'Leary, Attymass, Ballina, and B. Durcan, Bonniconlon, Ballina, were arrested by Nation l troops on Monday evening. After two hours' detention Mr. Durcan was released.

FARROW'S BANK CASE.

JUDGE'S STRONG REMARKS.

In the King's Bench Division yesterday, before Mr. Justice Samuels, in the case of Farrow's Bank, Ltd., v. William Leslie McCoy,

Mr. Vaughan Wilson (instructed by Messrs. William Fry and Son) applied on behalf of the liquidator of the bank for an order that the defendant, against whom final judgment had been marked, should be ordered to pay, by instalments or otherwise, the amount of the judgment. The defendant was also examined as to his means.

Mr. Leslie McCoy, in the course of his evidence, stated that he was an ex-officer of Excise, and had retired on a pension. He had deposited £9,000 in Farrow's Bank, and had 1,728 shares in it. He had nearly all the money that he had saved in it.

Mr. Justice Samuels said that Mr. McCoy was one of the men who was affected by this scandalous fraud. It was shocking. Some of the depositors had been left next to starving, while some of these gentlemen connected with the bank were going about the world as great benefactors. They were swindlers of the very worst character. They had had a series of these bank frauds in recent years. In addition to losing his money, Mr. McCoy was subject to calls.

Mr. Wilson said that the total amount of the calls on Mr. McCoy was £1,031 9s. 6d. He had been credited with a dividend of 2s. in the £ on his deposits, and with another dividend of 1s. 6d. in the £. These left a balance of £537 13s. 10d., which was the claim in the writ. Since the writ had been issued a further dividend was made and credit given to him, and the final judgment was for £399. There would be a possible further dividend of 6d. in the £. The total amount of Mr. McCoy's debt was now £403 10s. 3d. He had a pension of £433, which he had not drawn since August, 1921.

Mr. Justice Samuels made an order garnisheeing as much of Mr. McCoy's arrears of pension as would be sufficient to satisfy the liquidator's claim.

ROADSIDE COLLISION.

PLAINTIFF COMPENSATED.

Yesterday, before Mr. Justice Pim and a city common jury, an action came on for hearing in which Thomas Victor Sheriff, of Ballsbridge, Co. Cavan, millowner's assistant, sought damages from Patrick Mackin, of Kingscourt, for personal and other injuries arising out of a collision between plaintiff's motor cycle and the defendant's motor car on the public road in July last.

When the jury had been sworn a settlement was arrived at, under which defendant agreed to pay plaintiff £75 damages and his costs.

Mr. Battersby, K.C., and Mr. Marnan (instructed by Messrs. Cochrane and Co.) appeared for the plaintiff, and Mr. Lardner, K.C., and Mr. Geoghegan (instructed by Mr. E. J. Duffy) for defendant.

BRIGHT'S PURE CONFECTIONERY MADE IN Dublin. Sugar Boilings in all varieties.—Walter Brights, Ltd., Townsend street, Dublin.—(Advt.)

DUBLIN FRUIT SALES.

AN IMPORTANT JUDGMENT.

In the King's Bench Division yesterday, judgment was delivered by the Lord Chief Justice and Mr. Justice Dodd in the case of Eden, appellant, and Dunne, respondent.

The Lord Chief Justice, in giving his decision, said that in this case the complainant was an inspector of nuisances and sanitary officer under the Dublin Corporation, and the defendant was a wholesale vendor of fruit in the Corporation Market. The summons was brought under the Public Health (Ireland) Act, 1878, and charged the defendant that certain fruit, one-third of a case of apples, was, on the 5th August, 1922, exposed by him for sale in the Wholesale Market, St. Michan's street, and was intended for human food, and was unsound, unwholesome and unfit for the food of man. The magistrate found that as a fact at the time of the sale and purchase the apples were unsound, unwholesome and unfit for food. It was held by the Queen's Bench in England in the case of Venter v. Hind that where a person purchased for sale and sold meat to a customer who took it home for food and some days afterwards handed it over to an inspector of nuisances, the seller was not liable, because the meat was not "so seized" and condemned, as was prescribed by the Act. This difficulty, however, was got over as regards Dublin by the Dublin Corporation Act, 1890, which provided that where any persons had purchased as and for human food any fruit, etc., which was diseased or unsound, he might deliver same to any sanitary officer of the Corporation for the purpose of being carried before a justice, and the justice should have power and jurisdiction to deal with the matter.

It was admitted by the defendant that on the findings he was liable to conviction unless he was entitled to rely upon two notices which were prominently displayed in the market. One notice stated: "All fruit and produce is sold by us, whether by auction or private treaty, on the condition that the price paid be regarded by the buyers as the value of the sound goods contained in any package, whether the whole of such contents be sound or only part thereof; and as regards such of the contents as are spoiled, damaged, or otherwise defective, so as to be unfit for human consumption, such defective goods are not intended by us or purchased by the buyer for the food of man." The second notice said: "All goods ex warehouse are sold under the condition that the purchaser destroys all unsound fruit." The magistrate held that the notices were, in law, ineffectual to exempt the defendant from criminal liability. The defendant had strongly relied on the case of the Queen v. Dennis, 1894, in which the defendant, a fruit broker, relied on a notice, posted in his shop, stipulating that the purchaser should destroy the unsound fruit before packages were offered to the public. In that case a conviction was quashed in the Court for Crown Cases Reserved, where it was very fully argued and discussed before eleven judges. In the present case the notice was far more specific than the notice in Dennis's case, and contained an express stipulation that damaged fruit was not purchased by the buyer "for the food of man." He (the Lord Chief Justice) was of opinion that the decision of the majority of the Court in the case of the Queen v. Dennis was right, and that the decision of the magistrate in that case, though supported by the high authority, Mr. Justice Mathew, was wrong, and that, consequently, the conviction should be quashed.

Mr. Justice Dodd concurred. He said he had had experience of decisions of Courts being pressed beyond their legitimate operation. He thought it well, therefore, to guard his judgment. It would not do for a seller to say that, merely by adopting a notice, such as that in Dennis's case, a seller could avoid liability. Such a notice could hardly, by any conceivable possibility, be of any value in a retail trade. And, though he did not seek to differentiate in fact between wholesale and retail transactions, there was in practical affairs a difference in the application of the principle. But, further, even wholesale dealers must be on their guard. A trader could not protect himself by merely publishing a notice, though the notice was an important element. It was not solely a question of a *bona-fide* notice. It was a question of fact. While, on the one hand, it would be a pity that a foreign trade in fruit should be hampered by an unreasonable application of the Act, it would be equally a pity if it was to be assumed that, merely by such a notice, the merchant could cast upon the purchaser the burden of separating the fit from the unfit. Both could be avoided if the application of the Act was based upon the bedrock of fact. And it was upon that he based his decision in this case.

The Court made an order quashing the conviction, but without costs.

Mr. H. D. Conner, K.C., and Mr. Geoghegan (instructed by Messrs. William Smyth and Son) were for the appellant; and Mr. Timothy Sullivan, K.C., and Mr. Philip O'C. White (instructed by Mr. James Burke) for the respondent.

LIMERICK POSSESSION CASE.

In the King's Bench Division yesterday, before Mr. Justice Samuels, in the case of Charles Ebrill, solicitor, of 48 O'Connell street, Limerick, v. Laurence McKeon, of 6 Geraldine villas, Limerick,

Mr. R. F. Holmes (instructed by Messrs. R. McNamara and Co.) applied on behalf of the plaintiff for an order that he be at liberty to mark judgment for possession of the premises 6 Geraldine villas, Limerick, or, in the alternative, that the defence delivered on behalf of the defendant be set aside as disclosing no defence to the action. Counsel referred to an affidavit of the plaintiff, who stated that the houses and premises referred to, with other houses, amounting in all to twenty, were, on the 13th March, 1922, forcibly seized against his will by a body of men calling themselves "The Limerick Workers' Housing Association." The premises had just been vacated by members of the British military. The defendant and other members of the association referred to had on several occasions attempted to force him to make lettings to them, and on his refusal to do so had forcibly held possession.

Mr. Justice Samuels made an order setting aside the statement of defence and giving the plaintiff liberty to apply to mark judgment for possession.

REVENUE DUTY DROP.

OVER £14,000,000 FROM EXCISE IN DUBLIN.

The following are the figures representing the totals paid in respect of Customs duty and Excise duty at the Port of Dublin in the year ended 31st December, 1922:—

Customs duty ...	£1,649,068
Excise duty ...	£14,727,238

The figures for the whole of the year 1921 were not obtainable yesterday at the offices of the Ministry of Finance, owing, it was hinted, to the destruction of the records in the Custom House in May, 1921. The figures for the half-year, June 30th to December 31st, 1921, were:—

Customs ...	£1,182,625
Excise ...	£10,016,985

which show that there has been a considerable falling off in the receipts for last year.

£1,000 BLAZE.

A fire, believed to have been caused by an overheated oven, occurred shortly after six o'clock last evening, in the premises, 25 Rathmines terrace, known as the Rathmines Bakery, Rathmines, occupied by Mr. Matthew Campbell. Before the fire could be extinguished damage to the extent of £1,000 was caused.

Owing to the fact that they were hemmed in on every side by other buildings, the Rathmines Fire Brigade had great difficulty in coping with the outbreak. The confectionery department was totally destroyed.

Insurance at low rates with Phœnix Assurance Co., Ltd., 10-12 Trinity street, Dublin.—J. R. Warner, Manager. Agents everywhere. —(Advt.)

TELEGRAPH INSTRUMENTS WRECKED.

Four armed men entered Blackrock (County Dublin) Post Office at 9.40 o'clock yesterday morning, and with sledge-hammers smashed the telegraph and telephone instruments, destroying the switchboard. They stole three Post Office bicycles.

LICENSING REFORM.

"SUNDAY CLOSING AND NO NEW LICENCES."

CHURCH LEADERS' DRASTIC PROPOSALS.

(*Contributed.*)

The inauguration, at a meeting in the Church House, Assembly Buildings, Belfast, of delegates from all Ireland of an Irish Council of Christian Churches and Communions marks the completion of a movement which originated nearly six years ago.

Early in 1917 a letter from the then Bishop of Down, Right Rev. Dr. D'Arcy, appeared in "The Spectator." That letter was an eloquent plea for the establishment of a Council of Churches to consider matters affecting the moral and social welfare of the people, and to act, if so called upon, as an Advisory Body to Parliament.

This proposal was officially brought before the General Assembly of the Irish Presbyterian Church and Conference of the Methodist Church by the Joint Co-operation Committee of these churches in their report of 1917. Authority was given to the Joint Committee to take action in furtherance of the proposal.

Invitations were accordingly issued to other churches, and cordially responded to. At the Lambeth Conference of Bishops of the Anglican Communion, held in August, 1920, among other matters of profound importance dealing with the union of churches this proposal for united efforts along moral and social lines was considered, sanctioned, and commended. As a consequence, the movement in Ireland received the warm support of the General Synod of the Church of Ireland at its meeting in 1922.

After two consultative meetings had been held in 1922, the Council, in its fully organised form, met on Tuesday. The following delegates were present from eight churches and religious communions:—

The Right Rev. the Bishop of Derry (in the Chair); the Very Rev. the Dean of Christ Church, Dublin; the Rev. Canon J. E. Browne, B.D., Belfast; Rev. T. W. E. Drury, M.A., Raheny, Co. Dublin; Brigadier-General Ricardo, D.S.O., Son Mills, Co. Tyrone; Professor Carpenter, Dublin (delegates from Church of Ireland).

From the Irish Presbyterian Church:—The Right Rev. W. G. Strahan, D.D., Moderator of Assembly; Rev. Professor Paul, B.D., Belfast; Rev. Professor J. Ernest Davey, B.D.; Rev. J. Denham Osborne, Dublin; Rev. W. A. Watson, B.D., Belfast; Messrs. Charles Eason, J.P., Dublin; W. M. Clow, J.P., Portadown, and W. M. Crawford, Belfast.

From the Methodist Church:—Rev. W. H. Smyth, M.A., Knock; Rev. Hugh McKeag, Belfast; Rev. J. W. R. Campbell, M.A., Dublin.

From the U.E. Church:—Rev. A. H. Macpherson, M.A., Dublin.

From the Moravian Church:—Rev. T. H. Ellison, Belfast.

From the Congregational Union:—Rev. G. D. Atkinson, Belfast.

From the Society of Friends:—Dr. Joseph T. Wigham, Dublin; Mrs. E. G. Bell, Dunmurry.

From the Salvation Army:—Lieutenant-Colonel W. E. Jordan, Belfast.

The following were appointed joint hon. secretaries for the year:—Very Rev. Dean Kennedy, Rev. Dr. Osborne, and Rev. J. W. R. Campbell. The Rev. J. W. R Campbell was also appointed treasurer.

The following Executive Committee was appointed:—The Bishop of Down, the Bishop of Derry, Canon Browne, the Moderator of Assembly (Dr. Strahan), Professor Paul, Mr. Charles Eason, Mr. R. W. Booth, Rev. G. D. Atkinson, Mrs. Bell, Rev. T. H. Ellison, Lieutenant-Colonel Jordan, Rev. J. Dinnen Gilmore.

The subject of Temperance Reform was introduced by Dean Kennedy. After discussion the following resolution was unanimously passed: "That this United Council of Christian Churches appeal to the Government of the Irish Free State, and to that of Northern Ireland, to take drastic measures for the enforcement of the existing laws dealing with the manufacture and sale of intoxicating liquors in Ireland; and, as soon as practicable, to introduce legislation in their respective Parliaments to carry out reforms which have been put forward with substantial agreement by the leading Temperance organisations in Ireland—namely:

1. Complete Sunday closing, including the five exempted cities.
2. Prohibition of sale of intoxicating liquors on Sundays on any licensed premises, except to residents.
3. Automatic endorsement of conviction on licences.
4. The right of appeal from dismissals to be given to the prosecutor (generally the police).
5. Making permanent, with certain amendments, the law of 1902, forbidding the issue of new licences.
6. The withdrawal of licences from 'at least one-half' the publichouses in the country, as suggested by the Liquor Trade Finance Committee (Ireland), 1917; and also the abolition of all spirit grocers' licences."

The motion was seconded by Mr. Charles Eason, and passed unanimously.

The subject of International Peace was introduced by Dr. Osborne, who strongly advocated support of the League of Nations.

On the mot

SANDOWN PARK.

TO-DAY'S PROGRAMME AND SELECTIONS.

The National Hunt campaign is speeding along, and the racing becomes more interesting every day, in view of the great events flown for decision in the near future. The meeting beginning upon the popular Esher slopes to-day is no exception to the rule applying at the present time, and, given favourable weather, for which the prospects are quite bright, there is sure to be a large crowd of spectators, since the entries include some of the best hurdlers and 'chasers in training. Already there is a strong arrival list, and the going could not be in finer condition. The Prince Albert Handicap tops the bill, and apparently the race is dominated by Another Attraction, who ran such a good second to Tomahawk at Kempton last week. Furious, who had a big chance on his Derby running, was scratched, and the probable runners include Royal Highness, Fariray, Double Bed, Firing Line, Black Gown, and, perhaps, Tomahawk again. The last-named has a heavy penalty, and if running here instead of for the Metropolitan Hurdle, the race is a good thing for Another Attraction, with Fariray not best. Arravale, the Grand National favourite, will be seen out in the Mole Steeplechase, but Mr. Baron's horse may not be fit enough to beat either Vico or Prosperitz. Selections:—

Woking Hurdle—**Kroencr.**
Stanley Steeplechase—**Hawker.**
Prince Albert Handicap—**Another Attraction**
Mole Steeplechase—**Vico.**
Metropolitan Hurdle—**Crubenmore.**
Experimental Steeplechase—**What Luck.**

[The figures in front of the names of the horses are an index to placings in their last three engagements—reading from right to left.]

1.30—WOKING (£) HANDICAP HURDLE of £200. 2 m.

001 PROLIFIC (Mr. Stratton)..Wotton 7 12 3
044 PHILADELPHIAN (Mr. Hulme)..Hulme 7 12 0
00 GREEK STAR (Mr. Low)..Low 7 11 10
000 FLYING SIMON (Mr. Low)..Low 5 11 2
ARMAGEDDON (Mr. K. K. Hammond)..Hammond 8 11 8

000 Z.Z. (Mrs. Browdie)..Browdie 6 11 7
(The above have arrived.)

2.0—STANLEY CUP HANDICAP 'CHASE of £150. 2m.

021 SCOTTISH KNIGHT (7h. ex) (Mr. Bewick)..Bewick 7 12 7
007 HAWKER (Mr. T. Bennett)..Bennett 11 11 0
043 MY FAIR PRINCE (Mrs. Jackson)..Foole 11 11 0
043 MY PARTNER (Capt. Rich)..Foole 10 11 1
05 LOCH O' GAUR (Mr. Hall)..Hall 10 10 7
(The above have arrived.)

002 GOOD POINTE (Mrs. Bennett)..Bennett 8 12 10
200 BOBS (Mr. Hoskins)..Bennett 8 12 10
..... (Mr. Hoskins)..Martin 10 11 12
005 EVERYBODY'S FRIEND (Mr. Baker)..Martin 10 11 12
005 EVERYBODY'S FRIEND (Mr. Baker)..Martin 10 11 12
000 CUNNY (Mr. Hopes)..Boswell 10 11 12
000 PAY ONLY (Mr. Cooper)..Bullock 10 11 12
000 PAY ONLY (Mr. Cooper)..Bullock 10 11 12
213 NEUROTIC (Mr. Londesborough)..Brown 9 11 5
(The above have arrived.)

021 ORMSKIRK (Mrs. Bennett)..Bennett 8 12 0
033 MARTES (Capt. Bewick)..Bewick 8 11 4
033 MARTES (Capt. Bewick)..Bewick 8 11 4
020 CHIMES (Mr. Hulme)..Hulme 8 11 4
(The above have arrived.)

000 WHITE COCKADE (Mr. Foley)..Wood 10 12 1
004 DEVONPORT (Mr. Tattersall)..Foole 9 12 0
434 DEVONPORT (Mr. Tattersall)..Foole 9 12 0
000 NEMENTO (Mr. Fitch)..Private 12 10 10
005 NEMENTO (Mr. Fitch)..Private 12 10 10
050 DEFEAT CRIME (Mr. Phillips)..Bennett 9 10 0
133 WAFFLE (Mr. Stanley)..Killeen 9 10 0
133 WAFFLE TUCK (Mr. Stanley)..Killeen 9 10 0

2.30—PRINCE ALBERT HANDICAP HURDLE of £400. 2m.

110 FLAMING SWORD (Lady Watts)..Hunt 5 12 7
(The above have arrived.)

013 FAIRIAY (Mr. Monahan) Castleknock..Gore 5 12 0
240 ROYAL HIGHNESS (Ld. Castlemaine)..Gore 5 12 0
(The above have arrived.)

004 DOUBLE BED (Mr. Hargrave)..Fowler 5 12 0
310 FIRING LINE (Mr. Justrie)..Justrie 5 11 10
4 BLACK GOWN (Capt. Dewy)..Bennett 5 11 10
22 ANOFHER ATTRACTION (Mr. Shaw)..Bennett 8 11 10
(The above have arrived.)

330 OWEN (Mr. M. Rhodes)..Hulme 4 10 5
(The above have arrived.)

121 TOMAHAWK (14h. ex) (Mr. Wall)..Whitaker 10 12 7

101 FURIOUS (Sir F. Price)..Gilbert 7 11 12
000 KIWI III (Mr. Goodbody)..Gore 5 12 0

3.0—MOLE HANDICAP 'CHASE of £200. 2 m.

111 CHIN CHIN (Sir F. Price)..Gilbert 7 11 12
040 ARRAVALE (Mr. Hulme)..Hulme 9 11 5
132 SILKEN PRINCE (Mrs. Dixon)..Bonnet 8 11 5
132 SILKEN PRINCE (Mrs. Dixon)..Bennett 8 11 5
120 POXTROT (Capt. Bewick)..Bewick 8 11 0
300 PROSPERITZ (Mr. Connell)..Leader 10 10 13
300 PROSPERITZ (Mr. Connell)..Hunt 7 10 0
(The above have arrived.)

043 SHAUN SPADAH (Sir M. McAuliffe)..Foole 12 12 7

011 BEGGAR'S END (Ld. Queenborough)..Gore 5 12 0

402 SILVER RING (Lt. Woolavington)..Gore 11 12 3
(The above have arrived.)

311 VICO (Mrs. Percival)..Leader 11 12 0
000 MORGANATIC (Mr. Hall)..Bell 6 11 6
(The above have arrived.)

2 IRISH FIELD (Mr. Gresson)..c. Yeung 8 11 0

040 WINKLE (Mr. Bennett)..Bennett 8 11 0
310 NEW (Mr. McFee)..Bennett 8 11 0
040 MANBY GATE (Mr. Bennett)..Bennett 8 11 0

243 LOVELY BIRD (Mr. Kilsby)..Taber 5 10 12
243 LOVELY BIRD (Mr. Kilsby)..Taber 5 10 12
311 WHAT LUCK (Mrs. Pinkney)..Bennett 5 10 12
021 ORMSKIRK (Mr. Bennett)..Bennett 5 10 12
..... (Mr. Hall)..Leader 5 10 12
IRISH LIGHT (Mr. Bissell)..Londes- 5 10 12
..... (Mr. Hastings)..Kemp 5 10 0
104 PILLAR (Mr. Cunningham)..Bennett 5 10 0
CROSS PADDY (Mr. Hastings)..Brown 7 10 0
202 PINCON (Mr. Brown)..Brown 7 10 0
404 PANTHIAS (Mr. Shoesmith)..Hulme 4 10 0

3.30—METROPOLITAN HURDLE of £200. 2 m.

201 TWICKENHAM (Mr. Waller)..Smith 6 11 7
00 BENDIGO (Mr. Bissell)..Hastings 5 11 1
00 PERADES (Mr. Brendon)..Hastings 5 11 1
44 CRUBENMORE (Mr. Shaw)..Bennett 5 11 1
022 ANOTHER ATTRACTION (Mr. Shaw)..Bennett 5 11 1

00 IRISH EAGLE (Mr. Weld)..W. Nightingall 8 11 1
..... (Mr. Dundon)..Foole 4 10 5
76 HERNE THE HUNTER (Mr. Dundon)..Foole 4 10 5
(The above have arrived.)

00 SAFFRON (Mr. Clark)..Savill 5 11 1
020 WOODSHOT LAD (Mr. Jeffrey)..Dowling 5 11 1
20 SANGOT (Ld. Lascelles)..Mousdell 5 11 1
HERON PHILIP (Capt. Mousdell)..Blackwell 6 11 1

000 INDIAN GYPSY (Mr. Phillips)..Philip 4 10 5
30 ROOKWOOD (Mrs. Weeden)..Leslie 4 10 5
04 FAIR CHARLIE (Mr. J. White)..White 4 10 5

4.0—EXPERIMENTAL HANDICAP 'CHASE of £150. 2m.

121 ST. ENDAS (Mr. Whitaker)..Whitaker 10 12 7
110 HARMONIUS (Sir H. Jardine)..Coultwaite 5 12 2
..... (Mr. Davidson)..Whitaker 5 12 2
021 FUGO (Mr. Davidson)..Whitaker 5 12 2
000 KINGCHAIG (Mr. Bolze)..Woodland 7 10 12
030 MAINSAIL (Mr. Dent)..Woodland 7 10 12
000 MARINE (Mr. Green)..Woodland 7 10 12
004 MAJORE DOMO (Mr. Kelso)..Hastings 7 10 5
(The above have arrived.)

111 WHITE RONALD (7h. ex) (Mr. Deuntze)..Foole 9 13 2
221 GEM (10h. ex) (Mr. Bennett)..Bennett 7 12 7
130 HARMONIUS (Sir H. Jardine)..Coultwaite 7 12 7
000 KINGCHAIG (Mr. Bolze)..Woodland 7 10 12
030 MAINSAIL (Mr. Dent)..Martin 7 10 12
004 MAJORE DOMO (Mr. Kelso)..Woodland 7 10 12
(The above have arrived.)

2.30—PRINCE ALBERT HANDICAP HURDLE of £400. 2m.

110 FLAMING SWORD (Lady Watts)..Hunt 5 12 7
(The above have arrived.)

013 FAIRIAY (Mr. Monahan) Castleknock..Gore 5 12 0
240 ROYAL HIGHNESS (Ld. Castlemaine)..Gore 5 12 0
(The above have arrived.)

004 DOUBLE BED (Mr. Hargrave)..Fowler 5 12 0
310 FIRING LINE (Mr. Justrie)..Justrie 5 11 10
4 BLACK GOWN (Capt. Dewy)..Bennett 5 11 10
22 ANOFHER ATTRACTION (Mr. Shaw)..Bennett 8 11 10
(The above have arrived.)

330 OWEN (Mr. M. Rhodes)..Hulme 4 10 5
(The above have arrived.)

121 TOMAHAWK (14h. ex) (Mr. Wall)..Whitaker 5 12 7

101 FURIOUS (Sir F. Price)..Gilbert 7 11 12
000 KIWI III (Mr. Goodbody)..Gore 5 12 0

3.0—MOLE HANDICAP 'CHASE of £200. 2 m.

111 CHIN CHIN (Sir F. Price)..Gilbert 7 11 12
040 ARRAVALE (Mr. Hulme)..Hulme 9 11 5
132 SILKEN PRINCE (Mrs. Dixon)..Bennett 8 11 5
132 SILKEN PRINCE (Mrs. Dixon)..Bennett 8 11 5
120 POXTROT (Capt. Bewick)..Bewick 8 11 0
300 PROSPERITZ (Mr. Connell)..Leader 10 10 13
300 PROSPERITZ (Mr. Connell)..Hunt 7 10 0
(The above have arrived.)

043 SHAUN SPADAH (Sir M. McAuliffe)..Foole 12 12 7

011 BEGGAR'S END (Ld. Queenborough)..Gore 5 12 0

402 SILVER RING (Lt. Woolavington)..Gore 11 12 3
(The above have arrived.)

311 VICO (Mrs. Percival)..Leader 11 12 0
000 MORGANATIC (Mr. Hall)..Bell 6 11 6
(The above have arrived.)

2 IRISH FIELD (Mr. Gresson)..c. Yeung 8 11 0

040 WINKLE (Mr. Bennett)..Bennett 8 11 0
310 NEW (Mr. McFee)..Bennett 8 11 0
040 MANBY GATE (Mr. Bennett)..Bennett 8 11 0

243 LOVELY BIRD (Mr. Kilsby)..Taber 5 10 12
243 LOVELY BIRD (Mr. Kilsby)..Taber 5 10 12
311 WHAT LUCK (Mrs. Pinkney)..Bennett 5 10 12
021 ORMSKIRK (Mr. Bennett)..Bennett 5 10 12
..... (Mr. Hall)..Leader 5 10 12
IRISH LIGHT (Mr. Bissell)..Londes- 5 10 12
..... (Mr. Hastings)..Kemp 5 10 0
104 PILLAR (Mr. Cunningham)..Bennett 5 10 0
CROSS PADDY (Mr. Hastings)..Brown 7 10 0
202 PINCON (Mr. Brown)..Brown 7 10 0
404 PANTHIAS (Mr. Shoesmith)..Hulme 4 10 0

3.30—METROPOLITAN HURDLE of £200. 2m.

201 TWICKENHAM (Mr. Waller)..Smith 6 11 7
00 BENDIGO (Mr. Bissell)..Hastings 5 11 1
00 PERADES (Mr. Brendon)..Hastings 5 11 1
44 CRUBENMORE (Mr. Shaw)..Bennett 5 11 1
022 ANOTHER ATTRACTION (Mr. Shaw)..Bennett 5 11 1

00 IRISH EAGLE (Mr. Weld)..W. Nightingall 8 11 1
..... (Mr. Dundon)..Foole 4 10 5
76 HERNE THE HUNTER (Mr. Dundon)..Foole 4 10 5
(The above have arrived.)

00 SAFFRON (Mr. Clark)..Savill 5 11 1
020 WOODSHOT LAD (Mr. Jeffrey)..Dowling 5 11 1
20 SANGOT (Ld. Lascelles)..Mousdell 5 11 1
HERON PHILIP (Capt. Mousdell)..Blackwell 6 11 1

000 INDIAN GYPSY (Mr. Phillips)..Philip 4 10 5
30 ROOKWOOD (Mrs. Weeden)..Leslie 4 10 5
04 FAIR CHARLIE (Mr. J. White)..White 4 10 5

4.0—EXPERIMENTAL HANDICAP 'CHASE of £150. 2m.

121 ST. ENDAS (Mr. Whitaker)..Whitaker 10 12 7
110 HARMONIUS (Sir H. Jardine)..Coultwaite 5 12 2
..... (Mr. Davidson)..Whitaker 5 12 2
021 FUGO (Mr. Davidson)..Whitaker 5 12 2
000 KINGCHAIG (Mr. Bolze)..Woodland 7 10 12
030 MAINSAIL (Mr. Dent)..Martin 7 10 12
000 MARINE (Mr. Green)..Woodland 7 10 12
004 MAJORE DOMO (Mr. Kelso)..Hastings 7 10 5
(The above have arrived.)

111 WHITE RONALD (7h. ex) (Mr. Deuntze)..Foole 9 13 2
221 GEM (10h. ex) (Mr. Bennett)..Bennett 7 12 7
130 HARMONIUS (Sir H. Jardine)..Coultwaite 7 12 7
000 KINGCHAIG (Mr. Bolze)..Woodland 7 10 12
030 MAINSAIL (Mr. Dent)..Martin 7 10 12
000 MARINE (Mr. Green)..Woodland 7 10 12
004 MAJORE DOMO (Mr. Kelso)..Hastings 7 10 5
(The above have arrived.)

201 ORMSKIRK (Mrs. Bennett)..Bennett 8 12 10
033 MARTES (Capt. Bewick)..Bewick 8 11 4
020 CHIMES (Mr. Hulme)..Hulme 8 11 4
(The above have arrived.)

000 WHITE COCKADE (Mr. Foley)..Wood 10 12 1
004 DEVONPORT (Mr. Tattersall)..Foole 9 12 0
434 DEVONPORT (Mr. Tattersall)..Foole 9 12 0
000 NEMENTO (Mr. Fitch)..Private 12 10 10
005 NEMENTO (Mr. Fitch)..Private 12 10 10
050 DEFEAT CRIME (Mr. Phillips)..Bennett 9 10 0
133 WAFFLE (Mr. Stanley)..Killeen 9 10 0
133 WAFFLE TUCK (Mr. Stanley)..Killeen 9 10 0

2.30—PRINCE ALBERT HANDICAP HURDLE of £400. 2m.

110 FLAMING SWORD (Lady Watts)..Hunt 5 12 7
(The above have arrived.)

013 FAIRIAY (Mr. Monahan) Castleknock..Gore 5 12 0
240 ROYAL HIGHNESS (Ld. Castlemaine)..Gore 5 12 0
(The above have arrived.)

004 DOUBLE BED (Mr. Hargrave)..Fowler 5 12 0
310 FIRING LINE (Mr. Justrie)..Justrie 5 11 10
4 BLACK GOWN (Capt. Dewy)..Bennett 5 11 10
22 ANOFHER ATTRACTION (Mr. Shaw)..Bennett 8 11 10
(The above have arrived.)

330 OWEN (Mr. M. Rhodes)..Hulme 4 10 5
(The above have arrived.)

121 TOMAHAWK (14h. ex) (Mr. Wall)..W. Nightingall

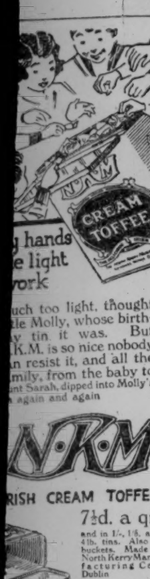

…y hands
…e light
…work
…uch too light, thought
…le Molly, whose birth-
…y tin it was. But
…K.M. is so nice nobody
…n resist it, and all the
…mily, from the baby to
…int Sarah, dipped into Molly's
…again and again

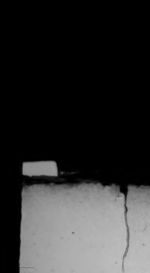

In these days of cold gusty winds and driving rain take every need to take care of yourself. Stop that Cough IN TIME by taking THE
Dublin Cough Mixture
A safe and effectual remedy for Colds, Coughs, from whatever cause arising.
Bottles, 1/3, 2/-, 3/-
Sole Proprietors:
Hayes, Conyngham & Robinson
12 Grafton St. and all Branches, DUBLIN.

VERNESS TRAPS
£30 each f.o.r. Clonmel,
with Collinge patent cranked axle, case-wood shafts, rubber tyred wheels, complete with lamps, cushions, and mats.
modern factory is now working and we are enabled to place our superior grade in the market at the above very low figure.
oing so we are making an earnest effort to ire Trade, towards which end we are ising our organisation, skill, and experience.
Agents wanted.
O'Gorman Bros Ltd Clonmel

THE KING
of Corn Cures is
"Wellseene"
which justly bears the reputation of being the most Rapid and Painless Remover of Hard or Soft Corns and Warts. Safest and best. Price 1/2, post free 1/5.
WELLS, Chemist,
20 UPPER BAGGOT STREET, DUBLIN

…xen & Hempenstall's Spectacles
Sight Testing Rooms
Open Daily 9 to 6 o'c.
Manufacturing Opticians
SUFFOLK STREET, DUBLIN.

WATER POLO.

INAUGURATION OF WINTER LEAGUE.

The above competition will open to-night at Tara street Baths, at 7.30 p.m., when the Irish Champions of 1921 and last year's finalists, Pembroke, will oppose Dublin S.C., many times champions of Leinster. Immediately afterwards, Sandycove, the Leinster outdoor champions of 1921 and 1922, will oppose Contarf S.C. Both matches should provide good, fast polo, and even contests.

Teams—

Clontarf—E. Bexter, J. S. Brady, A. J. Cullen, S. Barrett (capt.), W. S. Corrigan, B. G. Fagan, J. Quinn, A. Healy, H. Healy.

Dublin—W. Kay, D. N. Kay, W. H. Sexton; W. M. Purcell (capt.), W. O'Connor, F. W. Leland, H. M. Dockrell.

Sandycove—W. Fagan; James Molloy, J. G. Molloy; M. Hickey (capt.), J. P. Egan, C. Fagan, and J. Allen. Junior players please attend.

ADVERTISEMENTS.

The following is the order of advertisements in to-day's IRISH TIMES :—

FIRST PAGE.	THIRD PAGE.
Births, Marriages, and Deaths.	Auctions, Houses and Lands.
Shipping.	Garden, etc.
Hotels.	Poultry, Eggs, Dairy, etc.
Legal Notices.	Dress for Sale & Wanted.
Horses.	Meals, Finance, etc.
Specific Articles for Sale and Wanted.	Furniture and Household.
SECOND PAGE.	Horses, etc.
Cycles and Motor Cars.	Dogs for Sale & Wanted.
Lost and Found.	Tuitions
Situations Vacant and Wanted	Schools
Medical	Business Premises.
THIRD PAGE.	Stabling To Let and Wanted
Government Notices.	Houses to Let and Wanted.
FOURTH PAGE.	Apartments.
Amusements	Seaside and Country.
Public Notices.	Miscellaneous.
Education	

£1 TO £1,000
Advanced at KELLY'S Great Central Money Office, 49 FLEET STREET
(Westmoreland street), Dublin, on Deposit of Jewels, Antique and Modern Plate, and any other Valuable Property.
Telephone—2497.

"IRISH TIMES" IN LONDON
The "Irish Times" can be obtained at the Bookstall on the departure-platforms at Euston Station on the evening of the day of publication, or on the following morning at the London Office, 59 Fleet Street.

FINANCIAL NEWS AND NOTES.

IRISH STOCK EXCHANGES.

DUBLIN.

FUNDS AGAIN WEAKER. RAILS FLUCTUATING. "CASHEL" RELAPSE. "MULLINGAR" STOCK SCARCE. GUINNESS AND COATS DULL. BRADFORD DYERS WANTED MARCONIS WEAKER.

The general course of prices displayed further evidence of irregularity on 'Change owing to home and foreign causes for discouragement and unsettlement. The Funds reacted further, with few exceptions, and a fair volume of dealing took place. Banking securities varied a little in a very quiet market. Sales of Guinness Ord. shares were pressed, and the price gave way, but Power and Son. Pref. shares were supported at par. Marconi shares relapsed on profit-taking sale pressure. Home Railways were irregularly disposed. Midland Great Western Ord. met with sustained support again, and closed the turn better, but Great Southern and Western issues, after the recent smart rally, turned dull as selling pressure was resumed. Great Northern Debs. relapsed. Dublin United Tram Pref. continue to shrink. Parent Tyre Pref. were still higher, but the Deferred closed on offer at the previous day's enhanced level. Dunlop Rubber Ord. were weaker. The feature in Textiles was the dulness of Coats issues, but Bradford Dyers and Spinners were still supported and improved. Lever Bros.' 7 p.c. Pref. were bid for. Dublin Artisans' Dwellings' shares were bid for at an advance, but did not offer under 7, a fresh rise of 3. Shell Transports were lower.

The Funds further relapsed. Consols repeated 56¾, and Victory Bonds, not recently quoted here, exceptionally rose 1/32 to 90 5/32. War Loan 5 p.c. fell ⅛ to 100⅜. Conversion 3½ p.c. loan, ⅛ to 76⅛; 75⅛, Irish Land 3 p.c. to 63, and Local Loans 3 p.c. ¼ to 64¼. War Loan 3½ p.c. remain at 96¼, and India 3 p.c. at 57. Dublin Corporation Stock fell ¼ to 68¾.

In Banks Hibernians rose ⅛ to 6¼, while Munster and Leinsters fell ⅛ to 6⅛. National remain at 13½.

In the only change in Breweries and Distilleries was a fall of ⅛ to 44⅛-¼ in Guinness Ord. Shares, while J. Power and Son. Pref. repeated 20s.

Marconi Ord. fell 1s. 6d. to 51s. 3d.-51s., and Radio Common at 15s. 6d.

Home Railways were mostly lower. Great Southern and Western Ord. finally closed 1 lower at 34, after dealing at 35 and 33¾. Pref. fell 2 to 41-40, and the Guaranteed ½ to 49¾, after opening at 49¼, while the Debs. were unchanged at 60½. Great Northern Debs. gave way 2 to 65, but Midland Great Western was well supported, and finally rose ½ further to 29¾ after realising last price. The £3 final dividend recently declared is included in the present price. Dublin and South-Eastern Ord. Stock repeated 16.

Dealing in Tramways was confined to Dublin United Pref., which further fell ¼ to 9¼.

Dunlop Rubber Ord. fell 3d. to 9s. 7½d. for an odd lot, but Parent Tyre Pref. rose 3d. to 17s. 3d. The annual meeting of the latter company will be held in London on 1st prox.

In Drapery Shares, Switzer Ord. fell 1s. 3d. to 70s.

Among Manufacturing Shares, Bradford Dyers rose 9d. to 50s. 9d., but Coats Ord. fell 9d. to 64s. 6d., and the "B" 6 p.c. Pref. 6d. to 23s. 6d. Spinners rose 6d. to 44s. 6d. Courtaulds were weak. Lever Brothers were bid up 3d. to 20s. 10½d., but did not offer under 21s. Kapp and Peterson Ord. were wanted at 35s., but did not offer. Vickers remain at 16s. 10½d.

As regards Trading, etc., Burke Ord. repeated 66s. and Mooney Pref. 70s. Dublin Artisans' dwellings rose ½ to 6½ to 7 nominally.

Other business done included Lister Ord. at 30s. 6d.-30s. 9d., Shells at 79s., and Imperial Tobaccos at 76s. Vickers 5 p.c. (tax free) Pref. quoted 18s. 9d.

BUSINESS DONE AT ALL SESSIONS.
Transactions for each market day :—

Consols	(864)	564	G.N. Deb. .....
4½ War Loan..	(964)	964	M.G.W. Ord.
5½ War Loan	(100½)	100⅜	Deb. Trans Pref.
Victory Bonds	(99¼)	90⅝	Switzer Ord.
Con. Loan	(76¾)	76⅝	Parent Pref.
War Bonds	1928..106		Dunlops .....
War Bonds	1929..105¾		Bradford Dyers
4½ Land Act	(58½)	58⅝	Coats .....
3½ Land Act	(65¾)	65¾	Spinners .....
Local Loans	(65¾)	64¾	Kapp & Peterson
Dublin 3½	(57)	56⅞	.....
Dublin Stock	(69)	68½	Lever 7% .....
Hibernian Bank	(6¼)	6¼	(20/7½) 20/10½
Munster & Leins	(7)	6¾	Vickers ..(16/10½)
National	(13½)	13½	Do. Tax Free Pf.
Guinness	(44¾)	44¼	Burke Ord.
Power Pref.	(30½)	30½	Mooney Pref.
D.S.E. Ord.	(16)	15¾	Dublin Art. Dwellings
G.S.W. Ord.	(35)	34⅞	Imp. Tob.
Do. Pref.	(40)	40	Listers Ord.
Do. Guar.	(30)	49¾	Radio Com.
Do. Deb.	(60¾)	60½	Shells .....
D.S. Pref.	(45)	45	

*Odd lot; ‡bid, a asked.
(Last business done given in parentheses.)

IRISH BANKS RATE.
Discount ..... 4 p.c. 13th July.
Deposit ..... 2 p.c. 13th June.

STOCK EXCHANGE SETTLEMENTS.
Mining contango day..... Feb. 5 | Feb. 19
General contango day..... Feb. 6 | Feb. 20
Ticket day ..... Feb. 7 | Feb. 21
Account day ..... Feb. 8 | Feb. 22

BELFAST.

There was a slight improvement in business in Belfast. War Loan declined further to 100⅛-⅜ (100). In Banks, Northern Banking "A" Shares showed no change at 13½, and Joint City and Midland improved to 8⅞. Dublin Corporation 3½ per cent. were marked 66 for business transacted on Monday. In Railways, Belfast and Co. Down 4 per cent. Deb. were steady at 71½; Great Northern Stock were done at 53, a decline of 2½. Coats changed hands at 65s. 3d., and later for 65s. Fine Cotton Spinners were better at 45s. 9d. York street Flax Spinning Ord. were 1½ better at 30 for transactions done on Monday. Robertson, Ledlie and Ferguson were unchanged at 6½. Young and Marten firm at 14s. 1½d. Dunlop Tire and Rubber Corporation Debs. were done at 2⅜ and 2½ premium. Marconis closed at 52s. 7½d., and Mexican Eagles at 40s. Vickers Ord. changed hands at 16s. 10½d.

INSURANCE SHARES.

BUSINESS DONE IN LONDON.—Alliance, 12½, 13; £12 1/-, 11½; Atlas, 17½, £17 9/-, £17 6/9, 17½; Consolidated, 56/6, 6/-, 7/6; London Assurance, 8½, 9/-, 9½; Motor Union, 7½, 8, 15/6; Northern, 15½, £15 9/-, 15½; Phœnix, £10 8/6, £10 8/-, £10 6/9; Pelican, 11½, 11, ½; World Auxiliary, 17/6, 17/-.

BUSINESS DONE IN LIVERPOOL.—Alliance, 24½, 6d., 40/9); do. New, 15¾; Atlas, 17½; Commercial Union, 35½, 16/7½; Eagle Star, 14½; Employers' Liability, 80/-, 79/9, 80/-; Guardian Assurance, 6, ⅛, 2/3; London and Lancashire, 15½, 15; London Assurance, 8½; Motor Union, 7⅝, 19/9; North British and Mercantile, 13⅝, ⅛, ¼; Northern Assurance, 15⅝, ½, ⅛; do. 5 per cent. Deb. Stock, 93½; Phœnix Assurance, 10½, ⅛, ¼; Port of Manchester, 3/-; Royal Insurance, 23, 1⅛, ⅛; Scottish Union and National Insurance, 8; Sea, 3⅛, 12/3; Thames & Mersey Marine, 17½; Yorkshire Insurance, 20/9, 8, 20/-.

TRAFFICS.

Cordoba Central Railway—Week to January 27, £59,200; increase, £12,600. Assam-Bengal Railway—Week to December 30, Rs.225,444; increase, Rs.21,480. Alwar and Gandia Railway—Week to January 27, Rs.7,200; increase, Rs.4,000. San Paulo Railway—Week to January 28, £32,250; increase, £6,072. Salvador Railway—Week to January 27, £5,745; decrease, £465. Metropolitan Railway—Week to January 27, £33,973. Nizams State Railways—Week to January 6, broad gauge system, Rs.186,013; increase, Rs.12,104. Hyderabad Godavery Valley—Rs.279,950; increase, Rs.38,531. Secunderabad-Cadwal Line—Rs. 5,854; increase, Rs.2,014. Hingoli Branch—Rs.9,606; increase, Rs.852. Canadian Pacific Railway Co.—Net earnings, 3,465,000 dollars; increase, 1,547,000 dollars for month of December.

THE
ANGLO-SOUTH AMERICAN BANK,
LIMITED.
CAPITAL AND RESERVES EXCEED £13,000,000
OFFICES IN
ARGENTINA, CHILE, URUGUAY, PERU, MEXICO, FRANCE, SPAIN, U.S.A.
HEAD OFFICE:
62 Old Broad St., London, E.C.2.
AFFILIATED INSTITUTIONS:
THE BRITISH BANK OF SOUTH AMERICA, LTD.,
AND
THE COMMERCIAL BANK OF SPANISH AMERICA, LTD.
IRISH AGENCY: NORTHERN BANKING COMPANY, LIMITED, BELFAST.

CLOSING PRICES.

The quotations in the following tables were made up at an earlier hour than, and may, therefore, vary to some extent from, those given in our comments :—

CONSOLS, ETC.

Consols	55¾-56⅛	5½ Treas'n 1945	105⅝
War Loan 5½ %	56-97	Irish Land 3½ %	47-50
do. 4½ %	95-00	India 3 %	56-57
do. 5 %	100⅛-100⅝	do. 4½ %	85-86
do. 4 %	101⅛-102	do. 5 %	100-101
Fund'g Loan 4%	87½-87¾	do. 2½ %	114-116
Victory Bds.	89¼-90	Local Loans 3%	64¼-63⅛
3½ % Conv. Ln.	75⅜-⅝		

COLONIAL GOVERNMENT STOCKS.

Alberta 4½ '43 ..	86-91	Nigeria 6 %	112-114
Aust. Com. 5½ %	100-102	Q'sland 4 1916-26	82-4
do. 5 %	105-107	do. 4½ 1930-5	89-101
Brit. Col. 4½ 1941	82-91	do. 6 % 1920-40	104-6+2
Canada 4 %	88-90	S. Africa 4 % Con.	87-89
do. 4½ 1923-5	101-101¼	do. 4 %	102-107
Cape 3½ Cons.	74-81	S.A. 4½ 1935-45	92-95
Ceylon 6 %	107-9	do. 5 1921-3	101¾-101¼
Natal 3½ '34	79-81	do. 5½	100-102
N.S.W. 4½ 1922-7	96-98	do. 6 %	105-107
do. 5½ 1927-7 ..	100-102	Victoria 4 1905-30	85-7
do. 5½ 1927-57	101-103	do. 5½ 1925-5	103-5½
do. 6½ % 1920-40	100-3	W. Aust. 4½ %	83-85
N. Zeal. 4 % ..	84-86	do. 5½ 1930-40	101-104

FOREIGN BONDS.

99	Argentine 1886	98	100
88	Do. 5 p.c., 1907	84	87
41¾	Brazil 4 p.c., 1889	40	42
80	Do. Funding 1908	78	81
68	Do. 5 p.c., 1914	68	70 +1
83½	Chinese 5 p.c., 1896	83	85
81½	Do. 4½ p.c., 1898	82	84
71½	Do. 4 p.c., 1911	72	74
68½	Egyptian Unified	68	70
25	French Loan	25	25⅛ — ⅛
19½	Do. 4 p.c.	17	19 —1
⅛	German 3 %	⅛	¼
20	Italian Rentes	19	21
101½	Japanese 4½ p.c. 1st	101	102
87½	Do. 4 p.c., 1905	87	89*
16½	Do. New 5 p.c., 1907 ..	16	18
54½	Mexican 5 p.c. 1899	53	57 —1
60¼	Do. 6 p.c. 10-Y. Treas.	60	63 —1
4½	Peruvian Corporation.....	4½	4¾
34½	Do. Pref.	34½	36½
92½	Do. Deb.	91	93 +1
27	Portuguese 3 p.c.	26	28*
8	Russian 4 p.c.	5	7
⅛	Do. 5 p.c., 1906	⅛	¼
105	San Paulo 8 p.c.	104	106*
—	Spanish 4 p.c.	72	78*
86½	Uruguay 5½ p.c.	86½	87¾

BRITISH RAILS.

13⅞	Caledonian Def. Ord.	13⅞	14 — ⅛
111¾	Great Western	111¾	112 — ⅛
107	Lon., Mid. & Scot. Ord.	106½	106¾ — ¼
—	Do. 4 p.c. Pref.	86	88
—	Do. 4 p.c. Red. Pref.	90	92
—	Do. 5 p.c. Red. Pref...	97	100
—	Do. 5 p.c. Pref. 1925..	80	82
79	Lon. North-East. 5 p.c. Pref. Ord.	78¾	79¼ — ¼
—	Do. Def. Ord.	34¾	34¾ — ¼
—	Do. 4 p.c. 1st Pref....	81	83
—	Do. 4 p.c. 2nd Pref...	70	72
61½	Metropolitan	61	62 — ¼
—	Do. 5 p.c. Pref.	97	99
—	Do. District	25½	27½
33	Southern Ord. "A"	32½	33¼
47	Do. Pref.	47	47¾ — ¼
35¾	Do. Def. Ord.	35¼	35¾ — ¼
—	Do. 5 p.c. Pref.	99	101
—	Do. 5 p.c. Red. Pref.	100	101
20⅞	Tyne and Tees 5 p.c. Deb. 1924	20⅞	21
3	Underground Electric.	2⅞	3⅛ — ⅛
89¾	Do. Income Bonds	91	94
103	Do. 5 p.c. Debs.	103	104

AMERICAN RAILS.

—	Atchison	109	110* +1
—	Baltimore	49	50* +1
—	Canadian Pacific	129	130 +1
—	Chicago, Milwaukee	24	25 +1
—	Erie	17	18
—	Do. Pref.	17	19
—	Illinois	90	94
—	New York Ontario	21	23 +1
—	Southern Common	21	21
—	Do. Pref.	37	38 +1
—	Southern Pacific	97	98 +1
—	Union Pacific	147	148 +1

COLONIAL AND FOREIGN RAILS.

77	Antofagasta	77	79 —1
—	Argentine N. W. Ord.	70	75
—	Bahia Blanca	73	75
—	Brazil Railway Common.	36	38
87¾	Buenos Aires Great S.	87¼	87¾ — ¼
80¾	Buenos Ayres and Pacific	80¾	81¼ — ¼
51	Buenos Ayres and W.	50	52
153	Canadian Pacific	154	156
74¾	Central Argentine	74	76 — ¼
17	Central Uruguay	16	18
—	Entre Rios	23½	25½ — ¼
—	Do. 5 p.c. Pref.	70	74
—	Grand Trunk	3⅝	3¾
—	Do. 4 p.c. Guaranteed....	77	79
—	Do. 1st Pref.	2	3
—	Do. 2nd Pref.	1	2
—	Do. 4 p.c. Deb.	1¾	2¾
—	Do. 4 p.c. Perp. Deb.	27	28*
—	Leopoldina	23	25
—	Mexican Rails	11½	12⅝
16⅞	Do. 8 p.c. Pref.	15	17 —1
39	Do. 6 p.c. Pref.	37	39
—	Mexican Nat 1st Pref. ..	8	10
—	Mexican Nat 2nd Pref..	3	5
125	San Paulo Ord.	122	127
72¾	United Havana	74½	76¾ —1

BANKS.

—	Agricultural of Egypt....	4½	5½
—	Anglo-South American	8	8¾
—	Antrassain	8	13¾
—	Bank New South Wales..	34½	35½
—	Bank New Zealand (£1).	2¾	3¼
—	Barclays	71	71⅜*
—	British of Foreign Trade	4	5
—	British Mexican	1½	1¾ — ⅛
—	Chartered of India	1½	1¾ — ⅛
—	Canadian of Commerce..	44	46
—	British Guiana	18	19
—	Lloyds	58⅞	59⅛ —0/3
—	London and Brazilian	4½	5
—	London City Midland....	8⅜	8⅝
—	London Joint Stock	31½	32½
—	London Provincial	11½	12½
—	National South Africa..	11⅜	12⅛
—	Standard of Argentina..	138½	141*

TELEGRAPHS.

21⅝	Anglo-American Def.	21	22⅜ — ⅜
2½	Brazilian Ord.	2¼	2¾
2	Do. Pref.	2	2½
2½	Do. Marine	2½	3 — ⅛
110	Cuba Cables	110	112
18/6	Radio Corporation	14/9	15/9 —0/6
13/9	Do. Pref.	13/9	13/6 —0/6

MISCELLANEOUS.

—	Abonkir Lond.	⅛	¼
31/9	Aerated Bread	1¾	1⅝ —
21/6	Ajmaner	20	22
3/9	Alsonn £1 Shares	2/9	3/0*
64	Do. 6 p.c. Pref.	64	67*
12/3	Amalgamated Cotton	12/3	13/3
2½	Anglo-Argentine 1st	2½	2¾
2½	Anglo-Californian Nitrate....	2½	2¾
—	Do. Pref.	2½	3
2½	Argentine Northern Land	2	2½
24/0	Do. Southsea Land....	18/9	19/6
20/0	Armstrongs	18/9	19/9 —0/6
20/0	Associated Cement	20/3	20/6 —0/3
18/3	Do. Pref.	17/6	18/6 —0/3
—	Bartholomay Pref.	1	2
97	Bass, Ratcliff Pref.	84	87*
37/6	Borax Con. Def.	37/6	37/9
17/6	British Cocoa	17/6	17/9
23/0	British Portland Cement	23/0	27/0
1½	Do. Pref.	1½	2 —⅛
2½	British Oil and Cake....	2½	2¾
2½	Brunner Mond	2½	2¾
12/6	Do. Pref.	12/0	14/0
2½	Burmah Oil	2½	2¾
—	Do. 5 p.c. Pref.	1	2
—	Do. 4½ p.c. Debs.	1	2
39/3	Bryant and May	37½	38½
2½	Burma Corporation	2½	2¾
83/0	Brit.-Amer. Tobacco	82½	83⅜* —1/0
49/0	Do. Ordinary	48½	49
2½	Calico Printers	2½	2¾
17/3	Canadian Land	17/3	18/3
17/9	Carr, Fleet	16/6	18/6 +0/6
3/3	Costa	3/3	3/6
62/6	Courtaulds	62/6	63/6
—	Courtenay Blackwell....	30/0	36/0*
4/3	Crosse and Blackwell....	4/3	4/6
—	Do. Pref.	2/6	3/6
2½	Dacia Romano	2½	2¾
—	Eagle Transport	44/3	54/xd
7/9	Do. 7 p.c. Pref.	7/6	8/6
98½	Do. Bearer	98	99
2½	General Pet. Trinidad....	2½	3
2½	Indo Burmah	2½	2¾
17/6	Kern River (10/-)	18/3	18/9 +0/3
3½	Lobitos	3½	3⅝xd
1⅜	Mexican Eagle	1⅜	1¾ — ⅛
1½	Do. Pref.	1½	1⅝
17/0	Mexican Petroleum	17/0	17/6
2½	North Caucasian (10/-)..	1/3	1/6
1¼	Oilfields 4 p.c.	1/3	1/6 —0/1¼
—	Peru Syndicate	5/7½	6/1¼ —0/1¼
24/0	Phœnix	24/0	28/0 +0/1¼
7/4½	Premier Oil	2/0	2/6
11/0	Rumanian Consolidated..	11/0	12/0
31½	Royal Dutch	30½	30¾ — ¼
1/6	Scottish American	1/10½	2/1¼ —0/3
3¼	Shell Transport	3¼	3⅜ —0/1¼
6⅜	Do. 5 p.c. Pref (£10).	9¼	9⅝
24/3	Do. 7 p.c. Pref.	24/1½	24/6
5/0	Spies (10/-)	4/6	5/0 —0/3
9/3	Steaua Romana	8/9	9/3
2/9	Tankers Pref.	2/3	2/6
1½	Trinidad Central	1½	1¾ — ⅛
1½	Trinidad Lease	1½	1¾
—	United Brit. Trinidad....	⅛	¼
—	Ural Caspian	⅛	¼
8/0	Ural Pref.	7/7½	8/1½ +0/1½
29/3	V.O.C. Holdings	30/7½	31/1½ +0/1½
24/6	Do. 7 p.c. Pref.	24/3	28/3 +0/6

CLOSING PRICES.

LONDON STOCKS DEPRESSED.

BUSINESS SHRINKING.

On the Stock markets yesterday there was a continuance of the depression which set in on Monday, and a further shrinkage of the volume of business was recorded. The effect was most noticeable in the Gilt-edged market during the early part of the day, but after a time a more hopeful tone supervened and prices closed above the worst. South African Gold Shares were quiet after an active session. British Bonds, Consols fell ⅛ to 56, the 5 p.c. War Loan fell ⅛ to 100⅜, the 4 p.c. at 87½ fell ¼, Conversion Loan dropped ⅛ to 75⅜. India 3 p.c. at 56¾ fell ⅛, and the 3½ p.c. at 65¾ also lost ⅛.

FOREIGN GOVERNMENT SECURITIES were heavy, French Loans being flat. The 5 p.c. fell ⅛ to 24½, and the 4 p.c. 1 to 18. German Three's fell 1 to 112, Lombard Three's were lower, the 5 p.c. at 56, and the 6 p.c. at 61½, both being a point down. Peruvian Corporation Debs. rose 1 to 94, and Brazil Funding at 69 rose 1.

HOME RAILS were generally lower, the market being depressed all round. London, Midland and Scottish Ord. fell 1 to 106, Great Western at 112, L.N.E. at 79¾ fell ½, and the Def.-Ord. ½ at 34¼. Metropolitan at 61¼ fell ½, Southern "A" Ord. at 32¾ fell ½, and the Def.-Ord. ½ at 34½. Underground Electric lost ⅛ at 3, and Caledonian Def.-Ord. at 15¾.

COLONIAL and FOREIGN RAILS shared in the depression. Argentines were lower. B.A.G.S. fell ½ to 87½, Pacifics 1½ to 81½, Westerns fell ¼ to 84, and the mosts part unimportant. Antofagasta Ord. at 78 fell a point. Entre Rios Ord. lost ½ at 24½. Mexican 8 p.c. Pref. fell a point to 36.

OIL SHARES HEAVY.

NO PRONOUNCED SELLING PRESSURE.

Conditions in the Oil Share market yesterday were much the same as on Monday, business once more being of a quiet character, while for the greater part the day a heavy tendency prevailed. No pronounced selling pressure was encountered, but prices generally moved down during the early hours, the news that Pennsylvania crude had been reduced by $3.50 having little, if any, influence upon the market. Towards the close a harder tendency developed, more particularly in a few of the speculative favourites, Vicos, Eagles being singled out for special attention, while Mexican Ecuadorians also met with renewed support, these two shares finishing at an advance. Leading shares made some recovery, but were still lower on the day. Royal Dutch were again the dullest spot among the leaders, a further decline resulting from the day's business; while Shells, although finishing above the worst, were nevertheless, easier on balance. Mexican Eagles moved within narrow limits, also showing a decline at the end. The news that the Mexican Eagle has brought in Well No. 12, San Geronimo, failed to benefit the market in shares. It is understood that the report that the well gave an initial output of 60,000 barrels to have been an exaggeration, another advice putting the production at about 25,000 barrels per day. Our information is to the effect that the well came in at much shallower depth than other wells in this field, and hopes are entertained that it may prove a better producer. Shell, Burmahs, and Anglo-Persians all left off easier. Closing prices :—

1½	Agwi Petroleum	1½	1¾
3/9	Anglo-American	3/9	3/9
21/9	Anglo-Ecuadorian	23/9	24/3 —0/6
1½	Anglo-Egyptian	1½	1¾
2½	Anglo-Persian 8 p.c.	2½	2½
2½	Do. 9 p.c. 2nd Pref....	2½	2¾
2½	Do. Def. Issued 5s. p.c.	2½	3
2½	Do. 5 p.c. Pref.	2½	2¾
2½	Do. 5 p.c. Red. 1923-4	2½	2¾
2½	Spring Hill	2½	2¾
2½	Trans-Caucasian	2½	2¾
2½	Trans-Con. Ln. (18/9)	16/0	17/0 —0/3
2½	Union Corp.	17/6	18/3 —0/3
18/9	Van Ryn	17/6	18/3
2½	Vereeniging	19/6	21/0
16/6	Village Deep	15/0	16/0
2½	Witwatersrand	17/6	18/6 +0/6

RUSSIAN.

2½	Russian Bonds	2½	2¾
2½	Russian Mining	2½	2¾
2½	Siberian Props.	2½	2¾
—	Spassky	2½	2¾

LONDON WOOL SALES.

At the public sales three catalogues were offered jointly, totalling 12,780 bales, which proved a fairly attractive selection, and elicited good competition from home, trade and American buyers, with prices at a firm level for the better classes of merinos, also cross-breds. Medium and inferior merinos, however, displayed irregularity and weakness owing to a falling off of Continental demand.

TEA SHARES.

Assam, £70-1; Ceylon Plant, 83/-+3/-; Con. T. and L. Ord., £21-½; East Produce, 56/6-7½d.; Empire, 7½d.; Jokai, £27½-¾; Lungla, 16/3-12d.; Nedeem, 44/4½-7½d.

*Ex div. ‡Ex bonus.

IRISH TRAFFICS.

Midland Great Western Railway of Ireland.—Week ending January 26, 1923—Passengers, parcels, and mails, £8,450; 1922, £13,546; decrease £5,096; merchandise, £10,676; 1922, £11,094; decrease £618; livestock, £3,088; 1922, £5,661; decrease £573; miscellaneous, £115; 1922, £112; increase £3. Total for week, £22,229; 1922, £28,413; decrease £6,184. Aggregate to date, £79,987; 1922, £93,415; decrease £13,428.

Belfast and County Down Railway.—Week ending 26th January, 1923:—Passengers, etc., £4,194; merchandise, etc., £1,199. Total, £5,393. Aggregate receipts to date :—Passengers, etc., £13,593; merchandise, etc., £4,471. Total, £20,064.

LONDON MINING MARKET FLAT.

SOME RHODESIANS STRONG.

Politics were again the bug-bear of markets yesterday, and the news regarding the Near Eastern and American situations had a restraining influence upon business. Also the fall in the value of the franc exercised a depressing effect upon certain international counters, and in the circumstances it was hardly to be wondered at that the speculative departments lacked vim. Paris was still steady, so far as the Kaffir market was concerned, and some buying orders for Rand Mines and Brakpan were received from that centre; while Randfontein Central, though closing easier on balances, were supported on the views expressed by Mr. Joel as to the outlook for the company. Other Kaffirs were irregular, and West Springs were flat on Johannesburg realisations.

In the Rhodesian department interest in the recent favourites was well maintained, and

SANDO ERSBY & CO.'S SALES.

THURSDAY, FEBRUARY 8TH.

TO-DA 47 WINDSOR AVENUE, FAIRVIEW. FEB. 8TH.

CONVENIENT. NON-BASEMENT. POSSESSION.

AN ...ms sittingroom, 3 bedrooms, kitchen, scullery, wash-up, gas stove, coal house, w.c., garden. for 150 years from 1916. Will be sold subject to £3 per annum. Clear possession will be given to

W. J. RYAN, Solicitor, 83 Lower Gardiner Street.

The 30 MOUNTPLEASANT SQ., RANELAGH. FEB. 8TH.

along... Co COMMODIOUS. EXCELLENT ORDER. POSSESSION.

ing ...

How Contains 2 reception rooms (folding doors), 5 bedrooms, bath (h. and c.), 2 w.c.'s, lavatory basin (hot and cold) ...nchen (e.c.), scullery (hot and cold), servant's room, box room, pantries, garden, rear entrance, French windows, ...ctric light. Open daily, 2 to 4 o'clock.

... Ground rent, £8. Lease 500 years. Clear possession to purchaser.

Messrs. MOLLOY, FAYLE, and CO., Solicitors, 18 Eustace Street.

B. & Co. 40 UPPER LEESON STREET. FEB. 8TH.

COMPACT. CONVENIENT. CLEAR POSSESSION.

Contains 2 sitting, 3 bedrooms, kitchen, servant's room, bath (h. and c.), w.c., garden, greenhouse, &c.
Head rent, £5 10s. 0d. Lease 123 years from 1858. Clear possession to purchaser. Open daily, 4 to 6 o'clock.

Messrs. ORPEN and SWEENY, Solicitors, 40 Upper Leeson Street.

B. & Co. 36 CASIMIR ROAD, KIMMAGE. FEB. 8TH.

MODERN. NON-BASEMENT. POSSESSION.

Contains hall, drawingroom, diningroom, marble mantels and tiled grates, folding doors, small conservatory off ...rawingroom, 3 bedrooms, bath and lavatory (h. and c.), separate w.c., tiled kitchen (e.r.), scullery (h. and c.) ...garage, garden in front, rear garden, side entrance, conliouse, &c.
Head rent, £5. Lease 900 years. Key at No. 30. Clear possession to purchaser.

Messrs. H. B. BURTON and SON, Solicitors, 43 Dame Street.

... & Co. 5 CHARLEMONT TERRACE, DUN LAOGHAIRE, (KINGSTOWN). FEB. 8TH.

FACING SEA. POSSESSION.

Held for 99 years from 1911, subject to £27 7s. 0d. per annum.
Messrs. C. J. REDDY and SON, Solicitors, 14 Westland Row.

BATTERSBY & CO., AUCTIONEERS.

SALE TUESDAY NEXT, 6TH FEB., AT 110 GRAFTON ST.

EXECUTOR'S SALE.

IONA, 12 SIDNEY PARADE AVENUE,

SIDNEY PARADE.

AN EXCEPTIONALLY WELL-BUILT, MODERN, SEMI-DETACHED TWO-STOREYED RESIDENCE, without basement, containing: Hall, drawingroom, bay window; roof, side entrance; electric light. Vartry water; nice gardens front and rear. Contains 3 reception rooms, 5 bedrooms, bathroom (hot and cold water), separate w.c.; tiled kitchen, with close range; pantry, hot press, &c.; garden at rear, with standard fruit trees and large vinery. All in perfect order. Held from Earl of Pembroke for 150 years from 1883, subject to £7 per annum. POSSESSION TO PURCHASER. There is room for the erection of a Motor Shed at side of house. Seen on order

Messrs. STEWART and ORR, Solicitors, 7 Great Brunswick street.

JAMES H. NORTH & CO., Auctioneers, 110 Grafton St.

SALE THIS DAY (IN CONTINUATION),

AT THE SALEROOMS, 6 UPPER ORMOND QUAY, DUBLIN.

A LARGE QUANTITY OF EXCELLENT MODERN FURNITURE,

Including: CHIPPENDALE OBLONG TABLE, ON CARVED LEGS; Sets of Mahogany Dining Chairs, in Plush, Leather, and Tapestry; Revolving Bookstand; TWO FULL-SIZED BILLIARD TABLES and APPOINTMENTS; Antique Mahogany Two-tier Oval Waiter, Folding-top Card Table, Occasional and Book Tables; Easy Chairs, in Silk and Tapestry; Bedroom Suites, in Walnut and Mahogany; small Antique Marquetry Table, Gentleman's Mahogany Wardrobe, Bookcases and Cabinets; Oak Hall Suites, Hall Tables, Dumb Waiters, Console Tables, Banner Screens, Inlaid Music Cabinets, Office Tables and Desks, Overmantels, Rug Chests, Mahogany All-Brass Double and Single Bedsteads, and a large quantity of various Appointments for Reception and Bed Rooms. SALE TO COMMENCE AT 12 O'CLOCK. BILLIARD TABLES AT 2 O'CLOCK. Purchasers to pay Five per cent. Auction Fees.

BENNETT & SON, LIMITED,

AUCTIONEERS AND VALUERS, 6 UPPER ORMOND QUAY, DUBLIN.

SALE THIS DAY AT 12 O'CLOCK,

AT GAINSBORO' HOUSE, IMPORTANT SALE OF PIANOS, HOUSEHOLD FURNITURE, AND APPOINTMENTS,

Comprising: 2 SMALL DROMEDARY UPRIGHT GRAND, by MATZ, from leased Cottage Pianos, by Pigott and Collard and Collard; Drawingroom Furniture, Japanese Carved-Wood and Mahogany China Cabinets, Dining and Bedroom Suites, Chesterfield Settee, Easy Chairs, Sideboards, Overmantels, Mirrors, Stone Cases, Card Table, Inlaid Mahogany Bedding, Axminster Carpets, Rugs, Shelluled Plated Ware, Table Glass and China, Automatic Weighing Scales, Perfection Cooker, Culinary Utensils.

IMPORTANT TO CLUBS, HOTELS, INSTITUTIONS, OFFICES, Etc.—Large quantity of Upholstered and Other Office Desks, Iron Safe, Tables, and Miscellaneous Property.

PIANOS AND EFFECTS WILL BE SOLD AT 3 O'CLOCK. Purchasers to pay Five per cent. Fees.

WM. MONTGOMERY & SON,

AUCTIONEERS AND VALUERS, GAINSBORO' HOUSE, 24 SUFFOLK STREET, DUBLIN.

"SCION HILL," CO. DOWN.
SUPERIOR
RESIDENCE AND LANDS,
IN FEE-SIMPLE,
AND GRAZING FARM,
FOR SALE BY AUCTION.

WE have received Instructions from GEORGE WAUGH, Esq., J.P., to SELL BY PUBLIC AUCTION, at the OFFICE PROPERTY MART, on WEDNESDAY 14th FEBRUARY, 1923, at the hour of 2 o'clock, ALL THOSE TWO VALUABLE FARMS, situate in the Islands of Tullynaskea and Aughnaskeigh, in Two Lots:—

LOT 1.—The "Scion Hill," with the Residence and Buildings thereon, in the Townland of Tullynaskea, containing 153 Acres Statute measure, or thereabouts, held in Fee-simple.

LOT 2.—Grazing Farm, in the Townland of Aughnaskeigh, adjoining Lot 1, containing 53 Acres, statute measure, or thereabouts, held as a judicial tenancy at the yearly rent of £16.

DESCRIPTIVE PARTICULARS.

The Residence is beautifully situated, with an Avenue approach and Lodge Gate. There is tastefully laid-out Lawn, with Ornamental Trees and Shrubs, also Tennis Court immediately adjoining the Residence, which is modern, stone-finished, and well suited to the requirements of a gentleman's family, and contains 7 essential rooms, 4 bedrooms, dressingroom, servant's apartments, bathroom, with hot and cold water; w.c., pantries, boxroom, etc. The Out-houses are extensive, comprising: stabling and boxes for nine horses, byre for 24 cows, cattle-houses, large barns, granary, hay loft, coach-house and harness room, cart and implement houses, fowl houses, pigsties, bulling house, all substantially built, slated, and in good order; in every way suited to the requirements of the Farm. The flower and vegetable gardens adjoin the House.

The Lands are of superior quality, all well fenced, drained and watered. The greater portion is in pasture, and the remainder in permanent meadow, forco grass, and ten arable lands.

Lot 2, adjoining Lot 1, has been used by the Vendor as summer grazing for his cattle from Scion Village, and is equally well adapted for both. Scion Hill is four miles from Dromore (on G.N. Railway), and is also within easy reach of other important market towns, viz.:—Banbridge, Lisburn, and Ballynahinch. Cards to View the Premises can be had from the Auctioneers.

The district is entirely free from all disturbance. £20 per cent. on Purchase Money required at time of Sale as deposit.

For title, conditions of Sale, etc., apply to
W. J. BAXTER, Solicitor, Dromore.
HODGENS and WOOD, Solicitors, 12 Trinity street, Dublin, Solicitors for the Vendors.
HODGENS and WOOD, Solicitors, Rosemary street, Belfast.

GEO. PRESTON & SON,
Auctioneers,
DROMORE, LISBURN, and BANBRIDGE.

Re MRS. NUNN, Deceased.
CONVENIENTLY-PLACED RESIDENCE,
WITH PUSS Exhibition
37 WELLINGTON PLACE
(Adjoining Morehampton road).
Also, HOUSEHOLD FURNITURE.

Lease 150 years from 1845. Rent £5 17s. 6d. Consisting of drawingroom and diningroom, three bedrooms, maid's room, bathroom, with lavatory accommodation; pantry, w.c., kitchen, with good range and copper cylinder. There is a long garden, with rear entrance.

BY PUBLIC AUCTION,
On the Premises,
On THURSDAY, 15th FEBRUARY, at 12 o'clock.

Immediately after Sale of the Interest in the Lease will be sold the FURNITURE, comprising: Overmantel, Pianette (by Charles Cadby), Half-round Inlaid Table, with taper legs; Engravings, Mahog. Framed Armchairs, Mahog. Wardrobe and Bedroom Appointments, Bed and Table Linen, Cutlery, collection of Books, Kitchen Furniture and Utensils, and all etc., which will be on View the day previous from 10 o'clock to 4 o'clock.

Cards to View the Premises may be had from the Auctioneer.

ANDREW J. KEOGH,
Auctioneer,
10 LOWER ORMOND QUAY, DUBLIN.

(CONTINUED FROM PAGE 2.)

MACHINERY.

ARCHER, for Repairs to Steam and Gas Engines, Petrol and Steam Motor Lorries, Portable and Traction Engines, Motors and Machinery of every description; prompt attention; reasonable prices; estimates free. Apply Agent for Coalera Patent Boilers, City of Dublin Engineering Works and Saw Mills, New Wapping street, Dublin. Phone, 1393. Telegrams, "Superbine." 1 X

FOR Sale, about 1,200 feet of 19/13 and 8/7½ feet of 37/13 Lead Covered Paper Insulated Cable. Cabling or Wire offers? Address "Z 5182, Electrician," this office. 27 D

LAWN Mower Repairs; get your machines done now. Lowest attention; we collect and deliver in city and suburbs.—The Dairy Engineering Co. of Ireland, Ltd., 21 and 22 Earlsfort Terrace, Dublin. 27 D

WANTED, small power driven Air Compressor, up to 1,250 cu. ft. per square inch. Address "Z 5345, Compressor," this office. 30 D

1½ h.p. Marsh Tractor, with Ploughs, etc., in perfect order. Will be Sold together or separately. Address "Z 3254, Tractor," this office. 26 C

GARDEN, FARM, BEES, ETC.

ALL Owners of Gardens to ensure best results should see Seeds distributed by Vegetable and Flower Seed Specialists awarded over 1,000 First Prize since 1900.—W. Drummond and Sons, 57 and 58 Dawson street. T

ALSHEAF Kidneys, May Queen, Duke of York, Up-to-Date Potatoes, Seed Oats, Ideal Oats, New Century Potatoes, Thirlane Autumn Hay Oats, Incubator Seeds, Arran Rose, Great Scot, etc., specially selected and tested seeds. Lowest prices. Illustrated catalogue free. Walsh and Sons, Nurseries, Portadown. 24 3

LAST Spades, Digging Forks, Rakes, Watering Cans, and other Garden Tools; Insecticides, Sprayers, Flower Pots, Vegetable Baskets, Mats, etc., at Drummond's, Dawson street, Dublin. 24 3

AUCTION, Fruit Trees, Roses, Shrubs, Thursday, 1st February, 11 South King street, one o'clock. Arthur Jones. Son. 25 D

APPLE Trees, Branston's, the most profitable of all cooking sorts, Dwarf Bushes, 12 for 10/-, 100 for 75/-; standards, size 5/6, 20/-, and 24/- for 12; 12 Dwarf Bush Apples (8 1/3 first class), half-and-same, and late sorts, 12/6, carriage paid, cash with order.—Walsh and Sons, Athlone.

A 1 Cabbage, 2/-; Cauliflowers, Onions, 3/3, free; non pampered.—Peanick Co., Nurserymen, Kingstown. 8

BEST Table Potatoes, 2/- per cwt.; delivered Kingstown or Dublin. Cases about 112 lbs.—Dorset and Co., Ltd., Dorset street, Dublin. 27 D

CHOICEST Seeds—Duncan's Catalogue of Forgiven Seeds—Sow the best money can buy; the value of seeds is in the return they give, not in the cost.—Duncan, Seedsman, Ordog. 26 C

CHOICEST Seed Potatoes—True stocks, Epicure, Ezlodi, Blue, Flounder, Arran Comrade, British Queen, etc., 7 cwts.—under-Kerr, Earle Road. 19 street

CHOICEST Seeds, Potatoes, Tuberous Begonias, Gloxinias for Winter flowering, Catalogue free.—Hogan, Florist, Clonskea. 26 C

CHOICEST Seed Peas, one of the most up to date collections of Maincrop, Late-cropping, Edible varieties, 1/2; 12 varieties, 2/2; 24, 3/6; 25, 5/-; post free.—Duncan. 26 C

CHOICEST Tripoli Onions, 100 2-3, 500 8/6; Onion Sets, 2/9 lb., free.—Dugan, Carlow. 26 C

CHOICEST Celery, Finest Cauliflower, Early Cabbage, 100; Cauliflowers, 3/6 100; 1/- postage.—Dugan, Carlow.

CHOICEST Wallflowers, redmost price, 50 2-5, 70/-; Canterbury Bells, 50 2-5, 70/-; Pansies, Giant Blotched, 4/1,000; 50 3-5 post free.—Dugan.

CHOICEST Forest Trees, Larch, extra big, 3/4; 100, 15/-; 250, 100; Scotch Fir, Spruce, both 10/-; 250, 100.—Duncan, Carlow. 26 C

CHOICEST Thorn Quicks, 2 year, 35/-; 3 year, 50/-; 4 year, 65/-; 1,000.—Duncan, Carlow. 26 C

FRUIT Trees, Roses, Shrubs, Fruit Stocks, Bulbs, Seeds, etc., of the finest, healthiest, and cleanest stocks of all varieties and all classes. List post free.—Walsh and Sons, Nurseries, Portadown. 8 27

FOREST Trees, Hedging Plants, Trees and Shrubs for all classes of planting. Price list free.—Walsh and Sons, Nurseries, Portadown. 8

FUCHSIAS, 12 varieties in pots, 2/6 each; also Onion Set Plants, 2/- per 100.—Landscape, Dundrum, Dublin. 8 30

JERUSALEM Artichokes, purple and white, Wanted, must be selected quality; state quantity and price per hundredweight.—F 1576, this office. 30 D

ONION Plants for Sale, 2/- per 100; also fresh Vegetables.—Gardener, Landscape, Dundrum. 8 26

POTATOES grown specially for Seed Class 1, certificated by the Department of Agriculture.—Manser, Lisnalee, Sligo.

RUBBISH—20,000 to offer, best grown varieties; special lot spring offer. Write for list.—Walsh and Sons, Nurseries, Portadown. 8 27

SHALLOTS, prime, sound quality, 6d. per lb.; postage extra.—Jordan, Drum, Clones. 30 F

THIS is a good time to plant well grown Fruit Trees. List free from Manser, Lisnalee, Sligo.

WALSH'S Genuine Seeds that Grow. Lists post free.—Walsh and Sons, Nurseries, Portadown. 8 27

POULTRY, CAGE BIRDS, DAIRY.

AMERICAN Bronze Cockerel, splendid bird, 45/-, carriage free.—Mrs. Pennefather, Marlow, Goodbridge, Cross. 27 D

A LIMITED number of Settings at 8/6; White Wyandottes (Tom Barron direct), R.I. Reds (Messrs. direct), White Runner Ducks (Walton's orders booking.—Mrs. Craigie, Harristown, 28, Marguerite, Co. Dublin. 8 29

ALL stock trap-nested—Foxgrove Rhode Island Reds, with records to 287 eggs, Sittings ready, 10/- to 30/-; list free.—McCann, Frankfield, Foxrock, Dublin. 27 D

AMERICAN Pure Bred Bronze Turkeys for sale, immense size; also Brody Hens.—Lenegarry, Tharles. 27 D

A GENUINE Offer—25 Rhode 1922 Pullets (Mesquites), 8/6 each, £10 lot; 25 Black Leghorn Pullets, 1922 Barn-Murdoch, 10/6 each, £15 lot; 2 Black Leghorn Cockerels (Barn-Murdock), 10/6 each. Orders booking Day Old Chicks, also Hatching Eggs.—Jackson Poultry Expert, Rye. 30 F

BEAUTIFUL Black Leghorn Cock, "Daily Mail," 1/15/-; F 1364, this office. 27 D

BREEDING Pen—1st second year White Leghorn Hens, Padman Cockerel, £4 10/-; second year Wyandottes and Rhode, 7/6 each.—Dangan, Blackrock, Ardee. 30 D

BLACK and Golden Sussex Cockerel, weight 7lbs., will lease to respectable person for two months, fee, White Wyandotte, same terms.—J. Killeen, Clondalkin.

BROODLEN, Millar's 100 Chick, for Sale, excellent condition, £5.—Stanford House, Foxrock. 30 D

CAM'S Wyandotte Hens, few 1921, Pen 15 x College Queen Cockerel, £1 1/- each.—Finegan, Monklands, Navan.

COCKERELS—Early 1922 Pedigree Rhodes (McCann, from trapnested stock; White Leghorns (Tallent); 20/- each, on rail.—Rev. J. Sweetman, Mount St. Benedict, Gorey. 27 D

CANARIES, Crested Norwiches, not pure, 4/6 pair; unrelated, healthy. Address "Z 5350, Canaries," this office.

CHAMPION Cup Geese, Barred Rocks, Indian Game, White Runners—Weeks, Beechfield, Glen Mills. 30 D

FEBRUARY 1922 R.I.R. Pullets, three or more, 15/6 each.—21 Clarinda Park, West, Kingstown. 26 C

FOR Sale, pure bred White Wyandotte Cockerels. Apply Miss Mary Kelly, Mogeelcon House, Ardee, Co. Louth. 29 C

FOR Sale, Pedigreed White Wyandotte Cocks, May hatched—385, Irish Times Branch Office, Bargot street Bridge.

FRESH Cream Wanted, 12½ gallons daily. Quotations to Creamery, 30 Leinster st., Southport. 30 D

HOUSES AND LANDS.

DOCKRELL LIMITED,

CHOICE HOUSES FOR SALE.

£3,000, Rathgar near Palmerston Park —6½ ACRES, Fine of Rent for Ever —Charming House in choice position. Rare bargain. Apply to Dockrell Limited.

£1,050—Monkstown, Longford Terrace —ATTRACTIVE HOUSE, facing the sea; excellent order; ground rent only £4 10s.; lease about 20 years, but renewable (motor house let at £18). Apply Dockrell Limited.

£2,000—Monkstown, on 2 acres —A REALLY CHARMING RESIDENCE, enjoying lovely views; 4 reception rooms, 6 bedrooms, bat bath, large garden, motor house, etc. Apply Dockrell Limited.

£2,000—Carrickmines, 3 acres —7 bedrooms, 3 reception and maids' rooms, hot bath; walled-in garden; motor house; tennis and golf grounds convenient; ground rent only £21. Apply to Dockrell Limited.

£1,100 — Pembroke Road — ROOMY HOUSE, 4 reception, 4 bedrooms, maids' rooms, hot bath, garden. Apply to Dockrell Limited, South Great George's street.

DOCKRELL LIMITED,
HOUSE AGENTS,
38 & 39 STH. GT. GEORGE'S ST.

"BANNVALE," GILFORD, CO. DOWN
(The Residence of the late Major A. Uprichard).

FOR SALE, this Residence, containing 3 reception rooms, hall, 7 bedrooms, 2 bathrooms, good servants' accommodation, garage, etc.; large garden, 46 acres of grazing attached.
POSSESSION 1st MAY, 1923.

Further particulars and appointments to View from
J. ALFRED McAULEY,
12 ARTHUR STREET, BELFAST.

BELFAST.
TO LET OR SELL.
LARGE PLOT OF VACANT GROUND,
VERY CENTRAL.
12,512 SUPER. FEET.
Suitable for any business requiring space and good lighting.
Apply to
D. W. CORRY,
38 QUEEN STREET, BELFAST.

HIGHFIELD ROAD, RATHGAR—To be Sold, a bargain, modern Non-basement House; immediate possession; 2 sitting, 5 bedrooms, bath, hot press, maid's room, etc.—JAMES ADAM and SONS, 17 Merrion Row.

SALE OF SUPERIOR FURNITURE AND CARPETS, PIANO, PIANOLA GRAMAPHONE, GEORGIAN SOCIETY'S PUBLICATIONS, and OUTDOOR EFFECTS, including MILCH COW, etc. comprising briefly:—Allison Upright Piano, walnut case; Simplex Pianola and Rolls, fine Master's Voice Hornless Gramaphone, Table and Records, Music Cabinet and Seat, 3 Lonis Mah. and Chippendale China Cabinets, Couches and Settees, Easy and Occasional Chairs, Antique Mah. Falling-end and Leaf and Tea Tables, Walnut and ot.e. Overmantels, Brass Fenders, Brasses, and Coal Boxes, 2 Sheraton and Grandfather Mah. Hall Clocks, French Boule, Bracket and various Mantel Clocks, fine Axminster and Brussels Room and Stair Carpets and Rugs, Curtains, Oil Paintings Wafer Colours and good Engravings, Brown Oak Mirror-back Sideboard, Dinner Wagon, Telescope Dinner Table and 4 Dining Chairs, Antique Hall-back Arm and Dining Chairs, Mah. 2-door Sectional and Open Bookcases, Oak Pedestal and Lady's Walnut Writing Table, Mah. Chiffonniere, Oak Hall Bench; Pottery, Flower Pots and Pedestals; Ornamental China, including 5 large Mason Vases and Covers; fine Booth's Dinner Service, Hand-painted Flowers and Gilded; Tea, Breakfast and Dessert Services, Table Glass; Plated Ware—Old Sheffield Cup, Candlesticks, etc.; Singer Treadle Sewing Machine; BOOKS, including Georgian Society, 5 vols., and Georgian Mansions; Leather Portmanteau and Grip Bags; Golf Clubs, 4-plate Camera, Gent's Antique Mah. and other Wardrobes, Ash Bedroom Suites, Pairs of Duchess Toilet Tables and Chests Drawers, Toilet Glasses and Ware, Pine and other Linen Presses; Allsizes, 3, 2, and 1, and Oak Bedsteads; Spring and Hair Mattresses, Bedding, Blankets, Quilts, Mangle, Dresser, Furniture, and Utensils; Refrigerators, Meat Safes, Galvd. Out Bin, Churn and Milk Pails, Kerry Milch Cow, Fowl Coops, Step Ladders; Lawn Mower, Garden Tools, and Pots; Greenhouse Plants, Hand Cart, Garden Benches and Seats, Cross-cut Saw, Sundial, etc. On View Monday, 5th February, 10 till 4.30. Sale Tuesday, 6th, and following day, at 12 o'clock. Purchasers to pay 5 per cent. Auction Fees. Note—Leasehold of Premises to be Sold at 17 Merrion row on Monday, 5th February, at One o'clock.

JAMES ADAM & SONS,
Auctioneers and Appraisers,
17 MERRION ROW, AND 19 ST. STEPHEN'S GREEN.

500 STORE CATTLE,
76 SHEEP,
AT 50 PRUSSIA STREET, DUBLIN,
On TO-MORROW (THURSDAY),
AT 12 O'CLOCK.

The sheep comprise 52 R.F. Horny Ewes (in lambs), 12 R.F. Horny Wethers, and 12 Galway Ewes (in lamb).

DAIRYMEN.

4 DIVISIONS PRIME GRAZING for Dairy Cattle to Let at
MOUNT MERRION, BLACKROCK.

Apply
GAVIN LOW, LTD.,
50 PRUSSIA STREET, DUBLIN.

AUCTION OF
STORE CATTLE
IN DUBLIN CATTLE MARKET.

I HAVE received Instructions from the Representatives of the late Lord Cairnu to SELL BY AUCTION, on my Stand in Dublin Cattle Market, on TO-MORROW (THURSDAY), 1st FEBRUARY, 1923, at 11 o'clock sharp,
30 3-YEAR-OLD BULLOCKS and
30 2-YEAR-OLD HEIFERS,
all in forward condition.
Terms at Sale.

G. H. LENNON,
Auctioneer and Live Stock Salesman,
8,29 PRUSSIA STREET, DUBLIN.

STORE CATTLE AUCTION
TO MORROW (THURSDAY), 11 O'CLOCK.
GANLY, SONS & CO.,
USHER'S QUAY, DUBLIN.

SALE ROOMS, GREYSTONES.
TO-DAY (WEDNESDAY), JANUARY 31st,
AT 12 O'CLOCK.
LARGE SELECTION OF FURNITURE AND EFFECTS FOR SALE BY AUCTION
ROCHFORT DOYLE,
AUCTIONEER, GREYSTONES.

POULTRY, ETC.—CONTINUED.

FOR Incubators, Brooders, or Poultry Houses you should see Coalera Patent Appliances Work. Send description; prompt attention; reasonable prices; estimates free. Apply Agent for Coalera Patent Boilers, City of Dublin Engineering Works and Saw Mills, New Wapping street, Dublin. Phone, 1393. Telegrams, "Superbine." 1 X

FOR Sale, White Leghorn Hens, 18 months, hatched from 8/- each, £10 lot; 25 Black Leghorn Pullets, Victory Cup, best pen whole competition, Ranelagh, 1922, 10/- each; 2 Black Leghorn Cockerels (Barn-Padman) hens, £4.—Bushey Park, Enniskerry. 30 F

FRUIT TREES.—Nothing so cleansing as Cooper's Winter Wash, Spear, Of Aresta, everywhere.

FOR Sale, Rhode Island Red Cockerels, Trap Baron strain, 15/.—Mooney, Doon, Athlone. 30 F

HEN House, 6 ft. x 4 ft., and Scratching Shed, 6 ft. x 4 ft., both painted and in good order, to sacrifice for £7.—1530, this office. 29 E

INCUBATORS and Brooders; Patent Fountains and Egg Boxes.—The Dairy Engineering Co. of Ireland, Ltd., 21 and 22 Earlsfort Terrace, Dublin. 27 D

INCUBATOR, Tumlin, 100 egg, perfect condition, £5.—7 Seafield road, Dollymount. 30 F

LADY Leaving Ireland; any pet you now have holds Seventh position in the International "Daily Mail" Poultry Competition; comprising Fifteen Years' Records for the breed, which have never been beaten. Sale of Pen, 30 doves, Eggs, Arran Rose, Arran Rose, Great Scot, etc., specially selected and tested seeds. Lowest prices. Illustrated catalogue free. Walsh and Sons, Nurseries, Portadown. 8 27

LARGE All Ireland Laying Contest—Miss Grehan's Pen of Rhode Island Reds, 1921, weight 71lbs., will lease to respectable person for two months, fee, White Wyandotte, same terms.—J. Killeen, Clondalkin.

LARGE All Ireland Laying Contest—Miss Grehan's Pen of Rhode Island Reds, 1921, weight 71lbs., will lease to respectable person for two months, fee, White Wyandotte, same terms.—J. Killeen, Clondalkin.

MRS. Cosbrough, Templeogue, Co. Dublin, winner of £226 prizes (10th place "Daily Mail" Laying Contest) Laying Contest; winner silver cup All-Ireland Contest, 1920-21; also Cups from 10/6, chicks from 25/- each. Catalogues free on application. X

PIGEONS—Tumblers and Rollers, inexpensive. Apply 10 to 1 or 3 to 5.—Lodge, Grange Gorman Lane, Phibsboro. 27 D

PULLETS, 1922, Rhode I. Red Cockerels, February hatched; also pure bred White Wyandottes, March hatched; 8/6 each. Address "Z 5348, Cockerels," this office. 30 F

PURE bred Rhode I. Red Cockerels, February hatched; also pure bred White Wyandottes, March hatched; 8/6 each. Address "Z 5348, Cockerels," this office. 30 F

PURE Silver Oumpine Cockerel, Minorca dam, 7/6 each; fine lieder—Hicker Mogdrum, Kinnegad.

POULTRY Fattened under the most approved city, bags, 2/-; extra, returnable; cash with order.—Dugan, Carlow. 26 C

PULLET Wyandotte Hatching Eggs, 8/6 per dozen; also White Cockerel, April hatched, 15/-.—Andrew, Seafield, Clontarf. 30 D

RHODE and White Leghorn Pullets, some laying, 8/-; cockerels for approaching season, 5/-.—F 1537, this office. 30 F

SETTINGS, White Wyandottes, sisters to recorder's Midland Laying Competits.; Winners, Minorca and Leghorn Cockerels, Pens, Old Chicks; seed to be booked orders now. Five Friesian Pullets and Cockerel also for Sale.—Secretary, Lee-Valley Poultry Farm, Ltd., Clonakilty. 25 D

SEASON for posting Hatching Eggs—Sample packet showing how to pack safely, on breakages or deaths, 2/6.—Miss Hopkins, Fiddown, Kilkenny. 26 C

SETTINGS, White Wyandottes, sisters to recorder's Midland Laying Competits.; Winners, Minorca and Leghorn Cockerels, Pens, Old Chicks; seed to be booked orders now. Five Friesian Pullets and Cockerel also for Sale.—Secretary, Lee-Valley Poultry Farm, Ltd., Clonakilty. 25 D

SEVEN young Hens, 5/- each, good layers; also Setting, Wood, etc., of Rhn. £2; laying record kept.—Irish Times Branch Office, Rathmines. 29 C

SETTINGS—RLR., W. Wyandotte (Department-work), 8 8 Minorca S. Hamburg, Anconas (Records-Webb), Sussex (Records), 7/6.—Mrs. Walsh, Foxrock.

TURKEY Cock, two Hens, Ducks, Hens, and Selection of Young Stock for Sale.—Holden, Belgrote Villas, Skerries.

THE "O'Keeffe" Patent Fireless Brooder will take 500 chicks up to six weeks old; can be used in any open shed or run; far ahead of any other brooder; the chicks are in contact as owing; uses little labour, no anxiety, no outlay, no fires or fumes; an Irish invention, manufactured in Dublin; free on rail. Price and full particulars on application to James O'Keeffe, Ltd., 54 South Lotts Street, Dublin. Manufacturers of all kinds of Poultry Houses and Appliances.

TWO Immense American Bronze Turkey Cockerels, 50/- and 45/- each, free.—Morgan's House, Barrisdale, Limerick. 30 F

WYANDOTTE Cockerels, 12-6, 15-6, 20/-; Lachorns from 10/6.—Staples, Dunmore, Darrow, Ire. 29 E

WANTED Rhodes, Black Minorcas, White Leghorns or Reds; state lowest price.—Parrott, Avoca.

FURNITURE.

AT Highest Value—James Hill and Son, Bachelor's Walk, Purchase Furniture, Pianos, Antiques. T

ANTIQUE Mahogany Chest Drawers, £8; small Lamb Warter, £3; Persian Rug, £8; old Chairs, Pictures, etc.—45 Molesworth st. 26 C

CHEAP for quick Sale—Brass Double Bed, four pit Springs, all Hair Mattress, Standard Floor Lamp, Antique Circular Mahogany Dining Table, drop sides; other articles.—2 Milmount, Sandymount, Road.

FURNITURE Auctions Conducted in Town or Country by MacArthur and Co., Auctioneers, House and Land Agents, 27 Talbot st., Dublin. 29 E

FURNITURE of three-roomed Flat for Sale; moderate. F 1539, this office. 30 D

FOR Sale, Mahogany Chest of Drawers, £5 10/-; double Wash stand, £2; single, £1.—R O 1105, Irish Time Branch Office, Rathmines.

LAWLOR Brothers will Buy or Sell your Surplus Furniture at Auction every Thursday.—55 Upper Gardiner street.

LOOK! Covers—Ladies' own Material Made Up; terms moderate.—Mrs. Franklin, 39 Gardiner's place. 26 C

MAHOGANY Wardrobe for Sale; seen 10 to 12 morning, no dealers.—F 1569, this office. 27 D

ORIENTAL Carpet, Diningroom Chairs, other articles for Sale.—56 Merrion square. 27 D

REDUCTION in price—Carpet Squares made up from your own material; greatly reduced prices also Odd Lengths of Carpets and Curtain Materials.—Miller and Beatty, 14 Grafton street. T

SELLING, Sideboards, Tables, Chairs, Toilet Mirrors, Sattinwood Bedroom Suite, Presses, Double Brass Bed and Spring. Viewed 2-5, 19 Oakley road, Ranelagh.

SMALL Settee, two Armchairs, well upholstered, per fect, £12, sacrifice, suit small room.—F 1641, this office. 30 D

TWO first class Divan Chairs, hair stuffed, spring all over, covered in rich tapestry, new, Sell cheap.—F 1497, this office. 29 C

6 DININGROOM Chairs (Leather), Pair Heavy Curtains, Pianos Oven. Seen 1 Ashton Cottages, Monkstown avenue.

MUSIC, PIANOS, ETC.

GENTLEMAN requires Cottage Piano or Square; must be in good order; state price.—F 1575, this office. 28 D

PIANO, Upright, walnut case, splendid tone, £30.—Address "Z 3362, Piano," this office. 30 F

WANTED, Cottage or small Grand Piano; price no object.—F 1095, this office.

DRESS AND COSTUME.

ABOUT Clothes—Mrs. Higgins, 1 Aston's quay, highest prices Ladies' Gents' Children's Left Off Clothes, Jewellery, Artificial Teeth; country parcels received. T

ABOUT Clothes—Mrs. Lefroy, 69 Amiens street gives highest prices for Left Off Clothing, Furniture, etc.; distance no objection. T

ABOUT Clothes—Highest cash paid for all Left Off Clothing, Jewellery, Silver Plate, False Teeth, Furniture, Chinas, Effects. Furniture, etc., postcard immediate attention; distance no objection. Telephone, 433, Fall, mans.—Wellington House, 23 Wellington quay. T

HOUSES AND LANDS.

JAMES H. NORTH & CO.,
110 GRAFTON STREET.

WILTON PLACE—HANDSOME DETACHED RESIDENCE, with modern conveniences, up to date in every respect. Held for long period, subject to £15 per annum. To be Sold very reasonably, with immediate possession.

BLACKROCK—PERFECT RESIDENCE, standing on ½ acre, containing 5 reception, 5 bedrooms, maid's room, 2 bathrooms, 2 garages, etc. Apply Edwin M. Lloyd, Solicitor, 15 Dawson street.

TEARDROP, Bay, Arklow—Newly built Bungalow Residence, on half acre land, on sea front, between roads; three entertaining, nine bed, usual offices; vacant possession. Apply David Jones and Co., Auctioneers, Holyhead. 27 C

TERENURE road—Well built semi detached Residence, close to tram line, containing 3 reception rooms, 6 bedrooms, kitchen, maid's room, h. and c. bath, large garden front and rear, vinery, vacant possession; price £1,800, or nearest offer.—James Allen and Son, Auctioneers and Valuers, 75 Mid. Abbey street, Dublin. Tel., 74 29 D

4 Upper Leeson st., Auction 8th February; possession; compact house, in good order.—Battersby, Auctioneers, Dublin. 30 X

62 Haddington avenue, Ranelagh, possession; modern house, up to date; seen any time.—Mac Arthur's Auction, Sydney Pl. Office. 29 E

HOUSES TO LET.

DUBLIN AND DISTRICT.

COMFORTABLY Furnished House, Lesson Park district, vacant February 1st; six rooms, hot bath; electric light, kitchen range; address envelope for terms.—F 1362, this office. 26 C

FURNISHED House or Part to Let, Waterloo road; careful tenant.—F 1635, this office. 30 F

NORTHUMBERLAND road—To Let, from 1st March, superior House, very commodious, garden, electric lighting and heating, garage, telephone.—F 1511, this office. 29 E

SMALL Furnished House to Let beside sea, Sandycove; moderate; references.—F 1535, this office. 30 F

TO Let for one year, whole, or part as Flat, well Furnished House, Lower Leeson street, Dublin, 5 sittingroom, study, 6 or 6 bedrooms, gas, kitchen on ground floor; stable, garage, with living rooms, address "Z 5326, House," this office. 29 C

TO Let, £80 p.a., free, 9 roomed House, in own grounds, 7 miles city; fully Furnished. Apply Burke's, 57 Grafton st.

TO Rent—Unfurnished House, South side, 5 bedrooms, 2 sittingrooms, kitchen, maid's room, bath, etc.—F 1550, this office.

TO Let, Furnished, two Rooms, Kitchenette, electric light, bath, south side; Pembroke.—F 1535, this office.

UNFURNISHED Bedroom and sittingroom, use kitchen, Presbyterian Church, by the Hill, Monkstown; suit young married couple; North side.—F 1416, this office.

UNFURNISHED Flat, three rooms and kitchenette, £26 2s. weekly; Merrion road.—R O 1105, Irish Times Branch Office, Rathmines.

UNFURNISHED Flat, old fashioned house, Church of England; moderate. Address "Z 5353, Ap